

# *Celtic Song*

*Denis Mortagne*

*(Ensemble de Guitares)*

*2018-2019*

CELTIC SONG  
pour  
ORCHESTRE DE GUITARES

Denis Mortagne

♩ = 138

octave 1&2

tièrce  
Quarte  
Quinte

G1a & 1b

G2

G3

G4

Basse

5 solo

mp

+ solo 2 à la reprise

+ solo 3

mp

octave 1&2

tièrce  
Quarte  
Quinte

G1a & 1b

G2

G3

G4

Basse

17

25

octave 1&2

tièrce  
Quarte  
Quinte

G1a & 1b

G2

G3

G4

Basse

33

41

49

**B**

*p*

*p*

*p*

*mp*

*mp*

71

octave 1&2

tièrce  
Quarte  
Quinte

G1a & 1b

G2

G3

G4

Basse

H 12

H VII

div

H VII

div

H VII

77

unis

DIM

percussion  
sur l' Éclisse

83

octave 1&2

tièrce  
Quarte  
Quinte

G1a & 1b

G2

G3

G4

Basse

91

# C

99

*f* subito

*f*

*f*

*f*

*f*

*f*

*f*

107

112

octave 1&2  
tièrce  
Quarte  
Quinte

G1a & 1b  
G2  
G3  
G4  
Basse

117

122

**D**

octave 1&2  
tièrce  
Quarte  
Quinte

G1a & 1b  
G2  
G3  
G4  
Basse

127

*mf*

133

dim progress

octave 1&2

tièrce  
Quarte  
Quinte

G1a & 1b

G2

G3

G4

Basse

137

Molto Rit

141

Molto legato

148

**espress**T<sup>o</sup>1

octave 1&2  
tièrce  
Quarte  
Quinte  
G1a & 1b  
G2  
G3  
G4  
Basse

164

172

octave 1&2  
tièrce  
Quarte  
Quinte  
G1a & 1b  
G2  
G3  
G4  
Basse

180

div

188

**G**

octave 1&2

tièrce  
Quarte  
Quinte

G1a & 1b

G2

G3

G4

Basse

194

*f*

decresc poco à  
poco

202

H

rall &amp;

♩ = 112  
Lento rosace Dolce

octave 1&2

tièrce  
Quarte  
Quinte

G1a & 1b

G2

G3

G4

Basse

211

*mp*

219

*mf*

*p*

*mf*

*p*

*mf*

*p*

*mf*

*p*

*mf*

*p*

227

J

octave 1&2

tièrce  
Quarte  
Quinte

G1a & 1b

G2

G3

G4

Basse

243

div

si mineur

div

251

mi m

si m

Unis

*f*

*f*

*f*

*f*

*f*

*f*

octave 1&2

tièrce  
Quarte  
Quinte

G1a & 1b

G2

G3

G4

Basse

MI m

Si m

257

**K**

+ 2 G accompagnement

E

A Am<sup>6</sup>

E

F#m<sup>7</sup>

A

263

269

273

281

*cresc.**Sempre ff*

octave 1&2

tièrce  
Quarte  
Quinte

G1a & 1b

G2

G3

G4 *Am<sup>6</sup>* *Em* *Am*

Basse

285

289

*Em* *A<sup>7</sup>* *Am<sup>7</sup>* *Em*

CELTIC SONG  
pour  
ORCHESTRE DE GUITARES

Denis Mortagne

♩ = 138

octave 1

7 2 8 22

43

**A**

*pp*

50

56

64

**B**

*f*

68

75

*p*

H 12 H VII H VII

83

DIM

91

*pp*

4

100

**C**

*f* subito

106

*mp*

*cresc.*

*f*

112

*f*

*ff*

119

**D**

127

*mf*

3

dim progress

3

Molto Rit 3  
E = 72 Plus calme Molto legato

144 *pp*

151

156

Poco Rall F = 124 *espress*

161 *mf*

T°1

167 *p*

175

183

G *f*

190

198

rall & decresc poco à poco 2

206

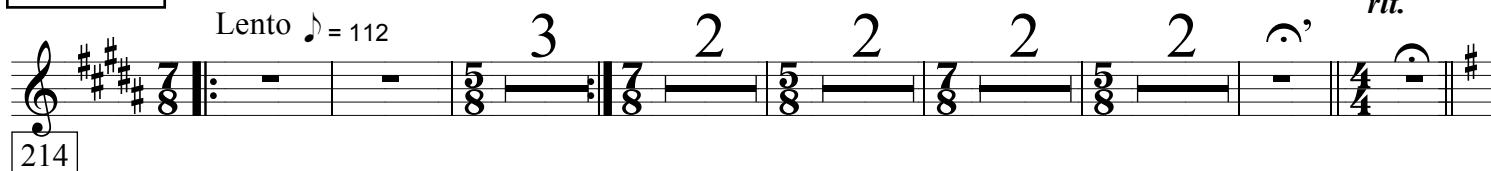
**H**Lento  $\text{♩} = 112$ 

214

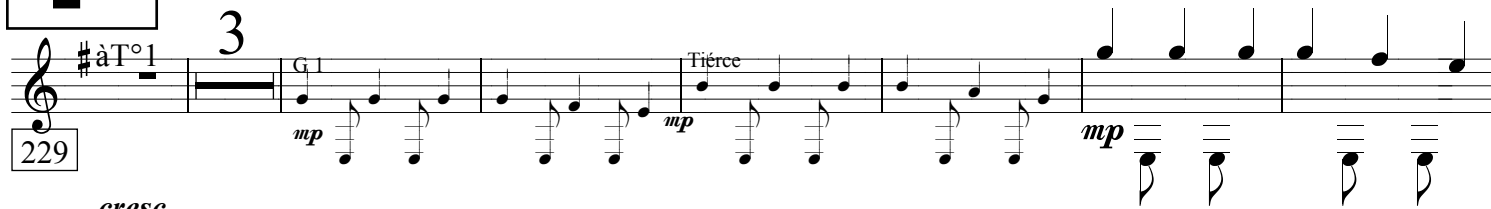
**I**

229

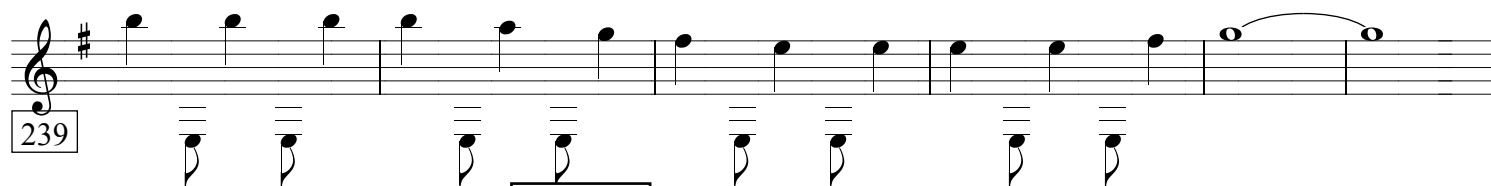
*cresc.*

239

**J**

245

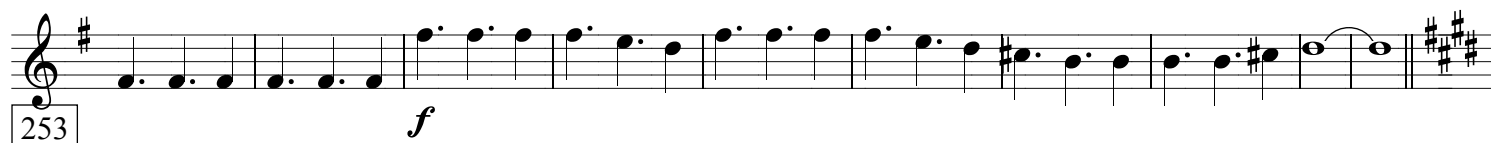

253

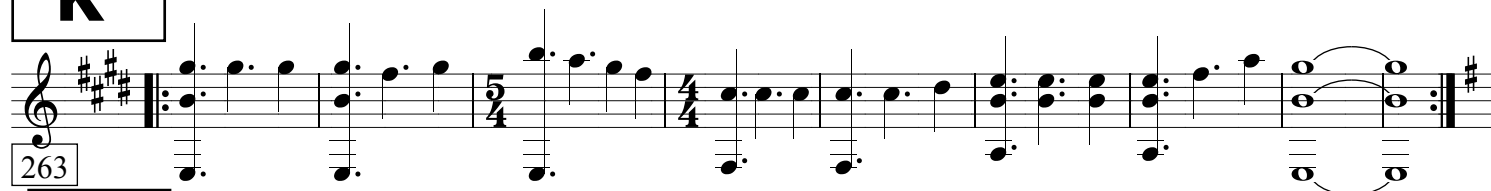
**K**

263

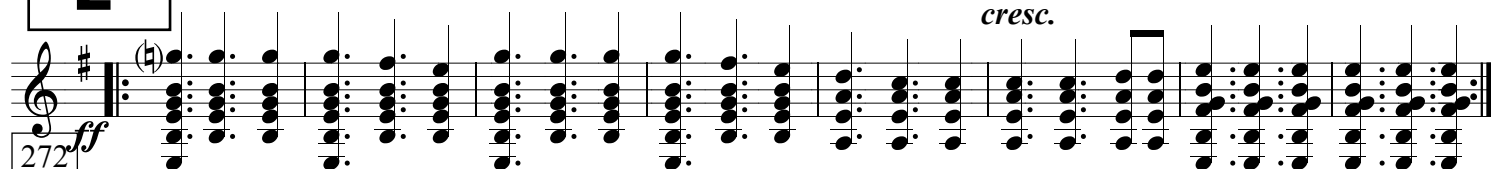
**L**

272

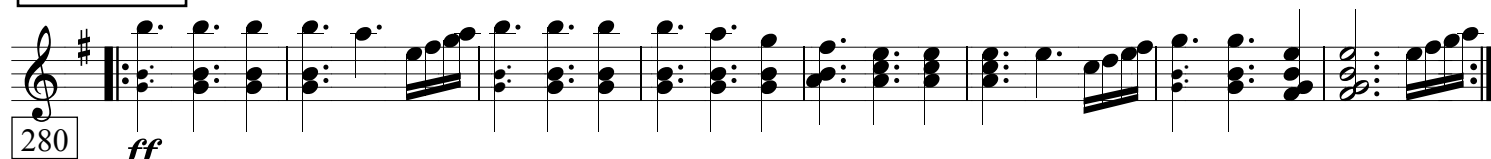
*cresc.***M**

280

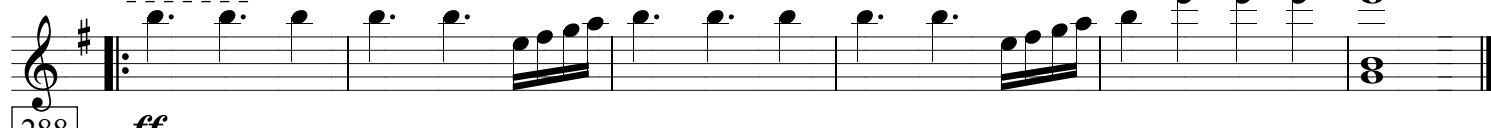
*Sempre*

290

*ff*

CELTIC SONG  
pour  
ORCHESTRE DE GUITARES

Denis Mortagne

♩ = 138

octave 1&2

7 2 8 22

43

*pp*

**A**

50

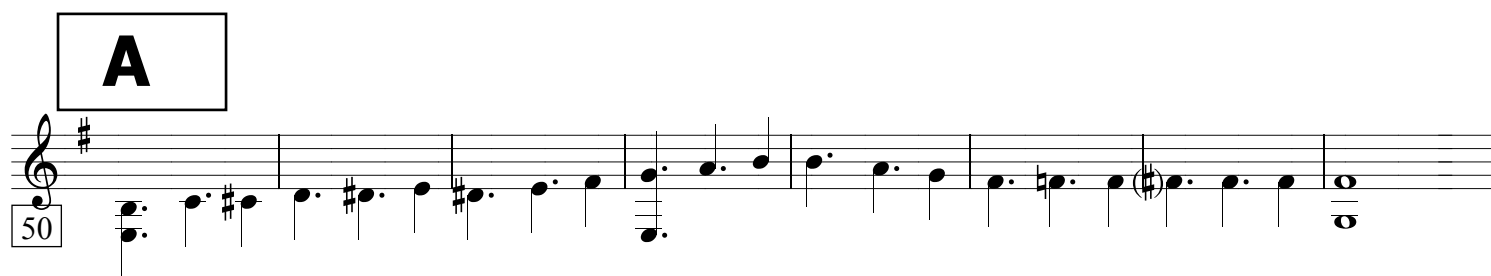

a1

58

*mf*

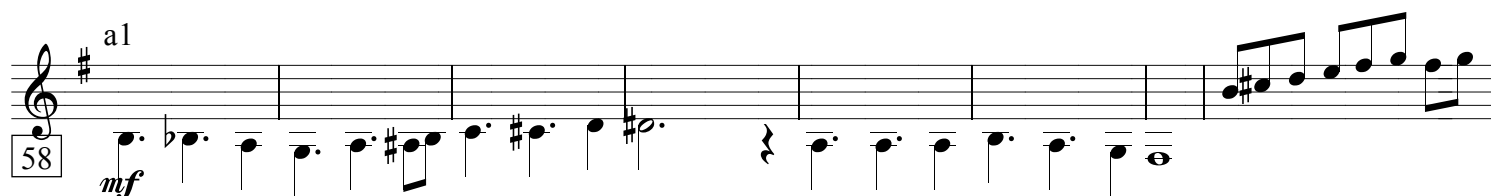

66

*f*

**B**

H 12 H VII H VII

75

*p*

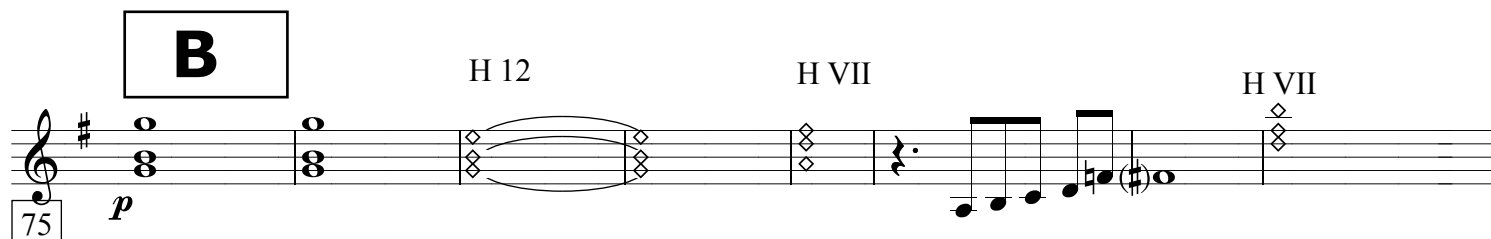

DIM

83

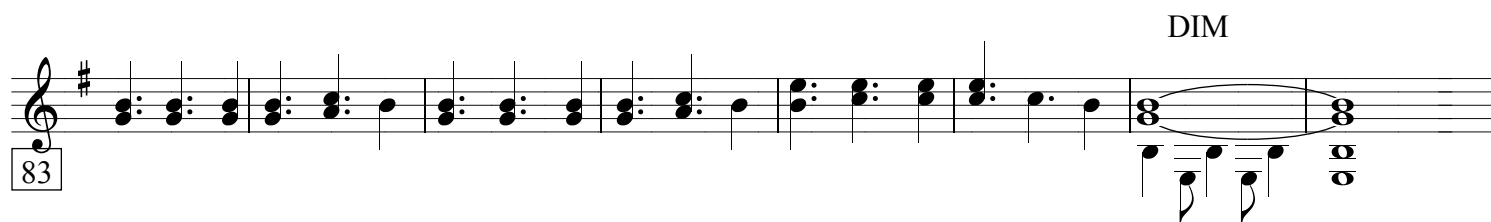

*pp*

# C

*f* subito

*cresc.*

$$ff$$

119

# D

127

# E

136

*pt*

Molto legato

Molto legato

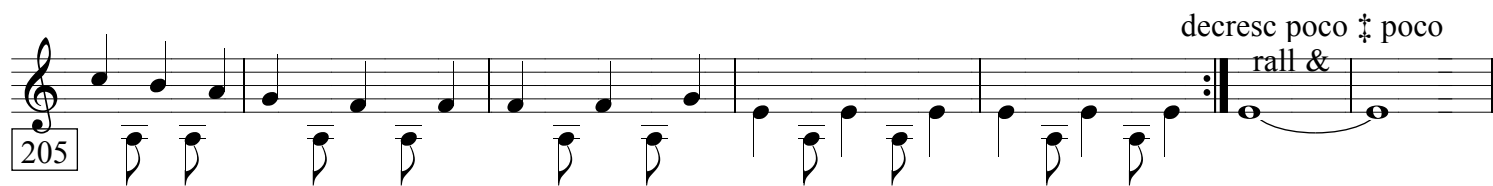
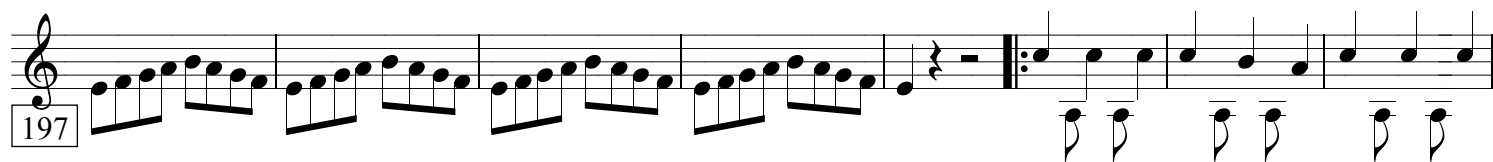
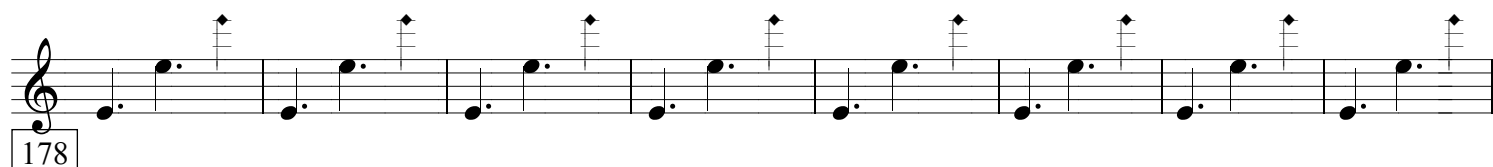
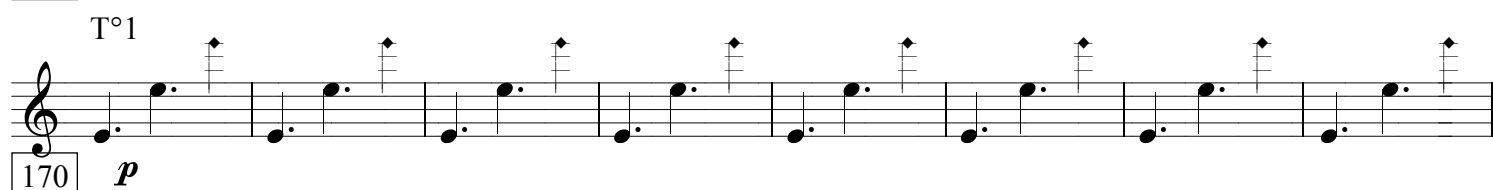
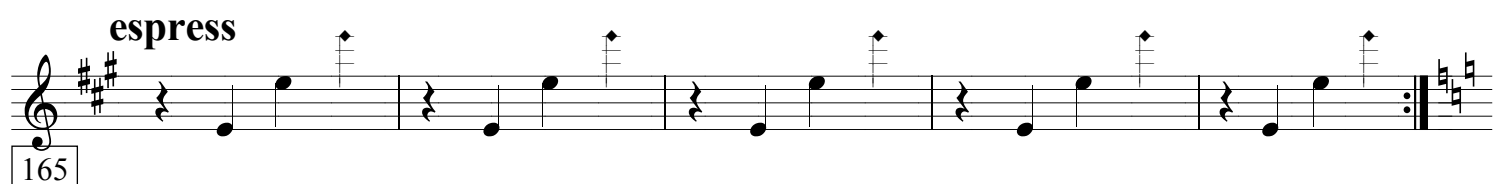
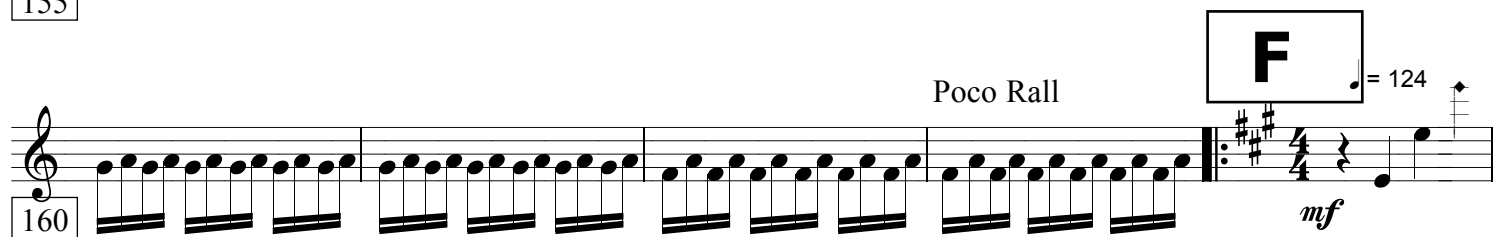
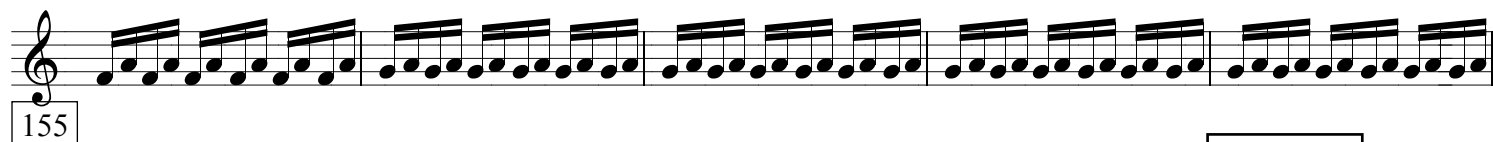

**I****T°1****3**

G 1

Tiérce

227

*rit.*

,

**J**

245

*cresc.**mp***K**

251

*f*

259

**L**

268

*ff***M**

276

*cresc.**ff*

284

*cresc.**Sempre ff*

&gt;

&gt;

&gt;

CELTIC SONG  
pour  
ORCHESTRE DE GUITARES

Denis Mortagne

$\text{♩} = 138$

octave 3  
à défaut de tierce

**A**

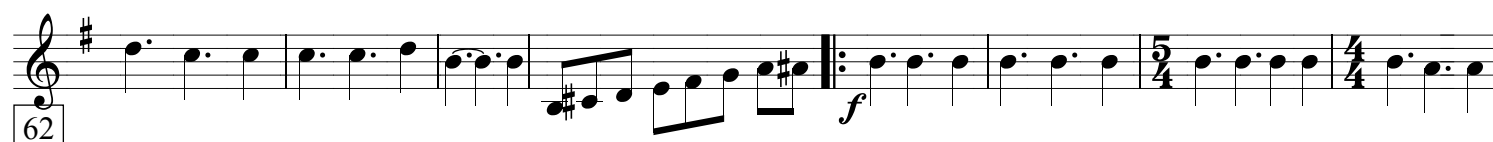
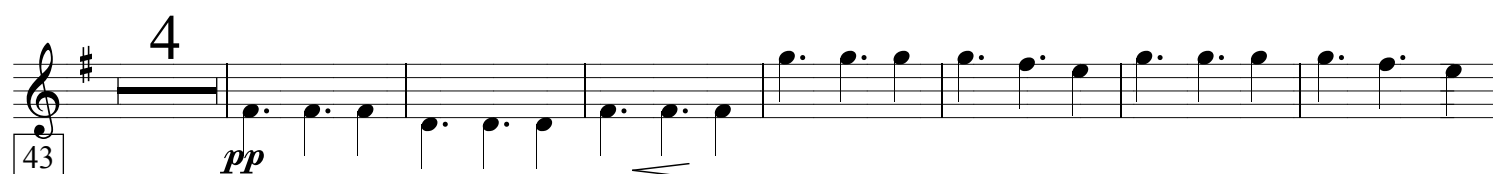

**B**

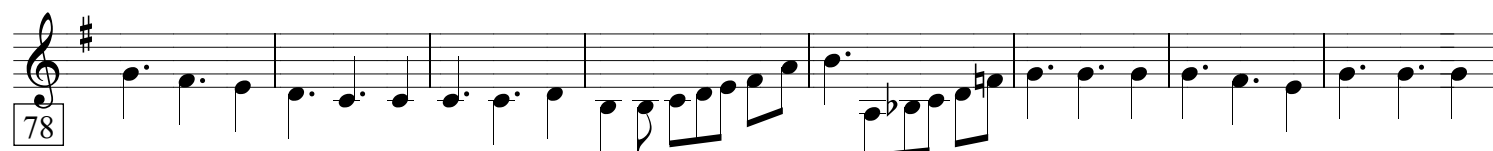

DIM

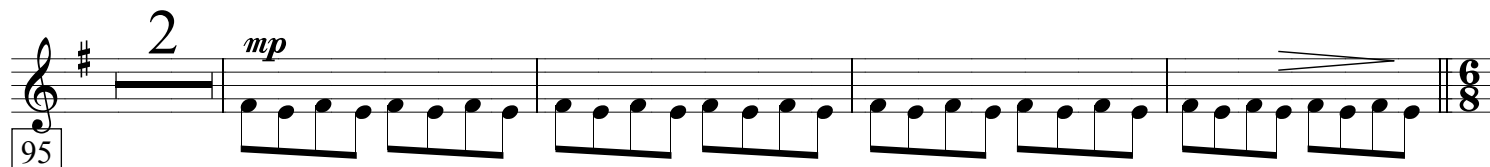
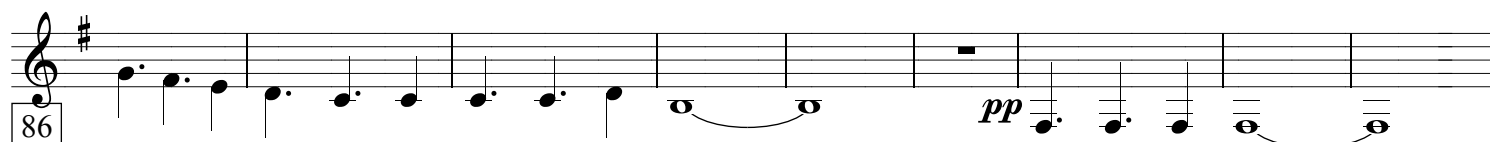

C

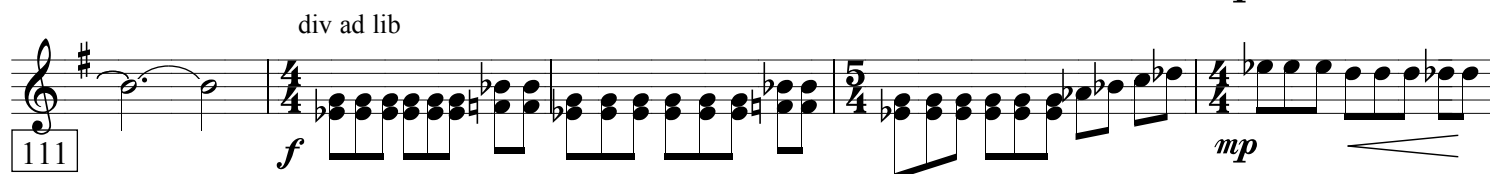
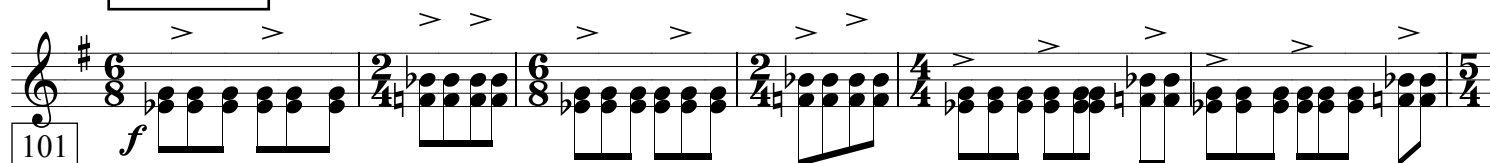

D

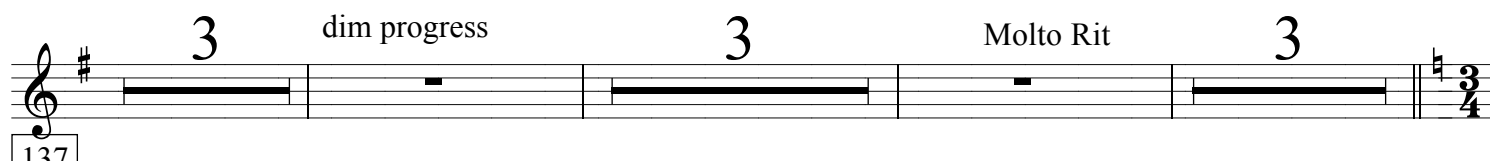
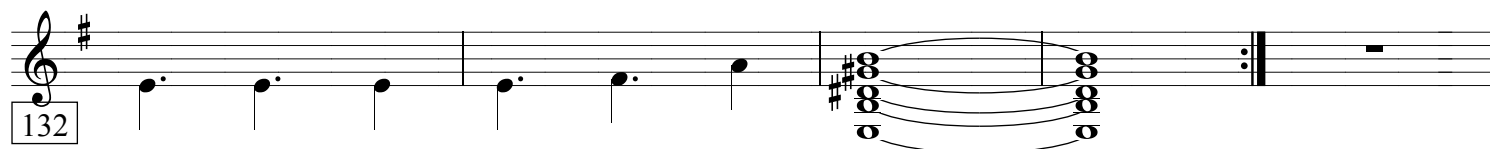
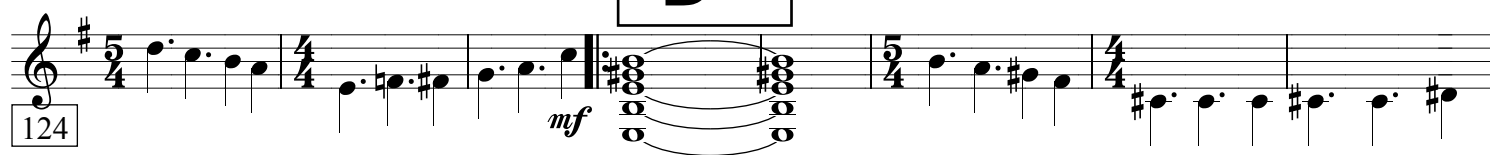

**E**Molto legato  
**espress**

♩ = 72 Plus calme

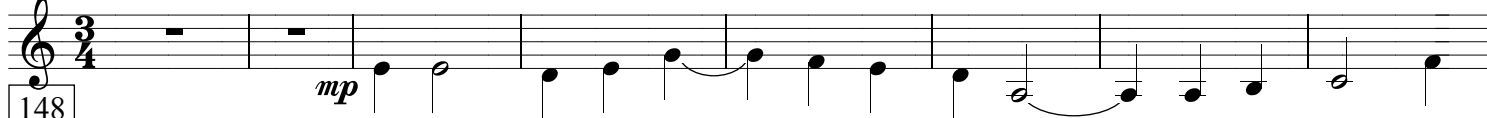
**F****espress**

Poco Rall

♩ = 124

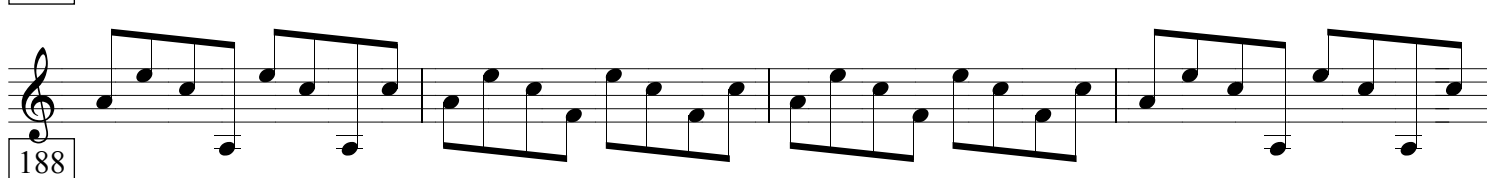
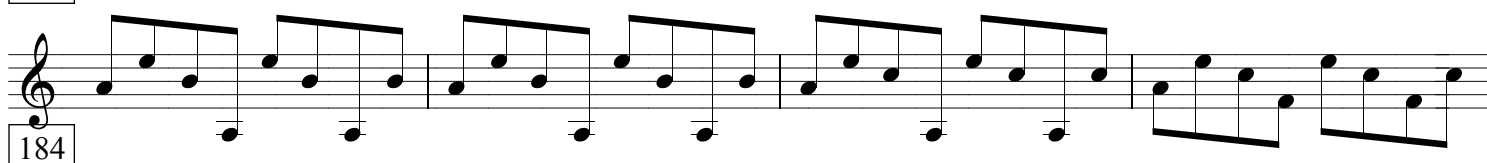
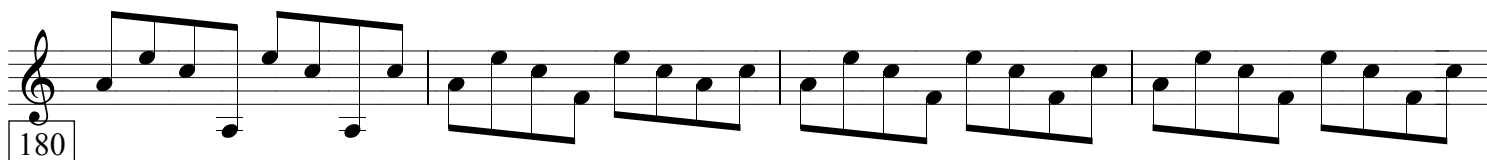
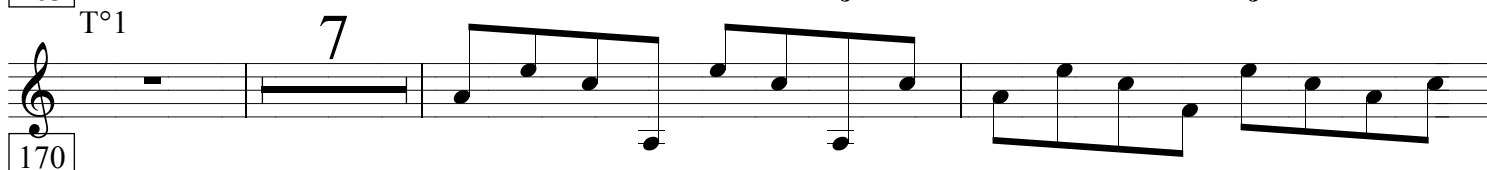
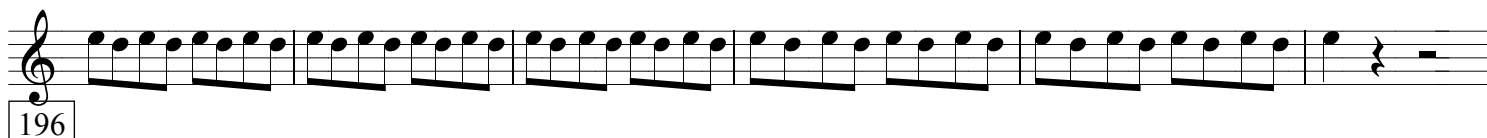
**G**

**H**

4

♩ = 112

rosace Dolce

Lento

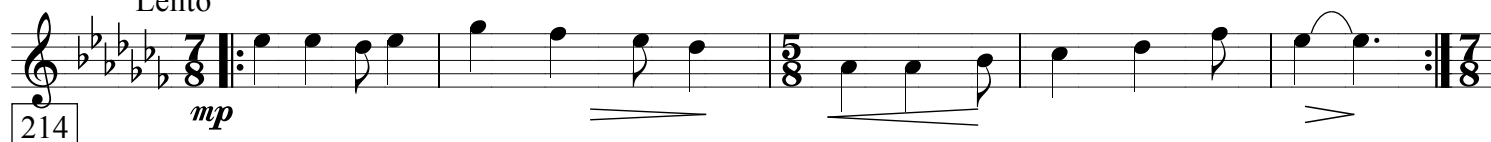

214

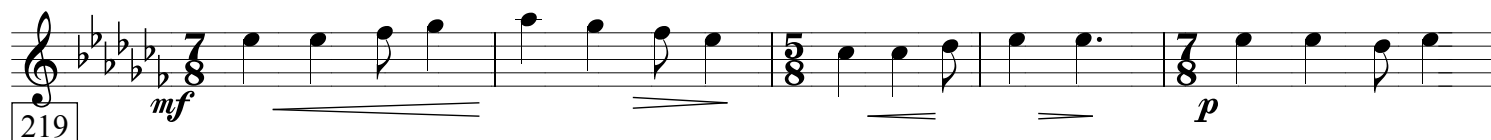

219

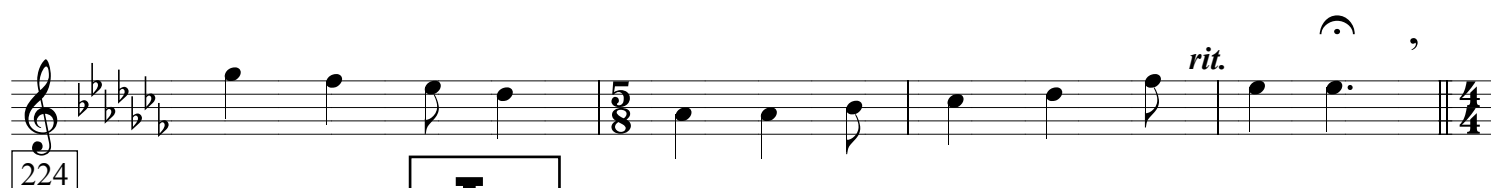

224

**I**

T°1

3

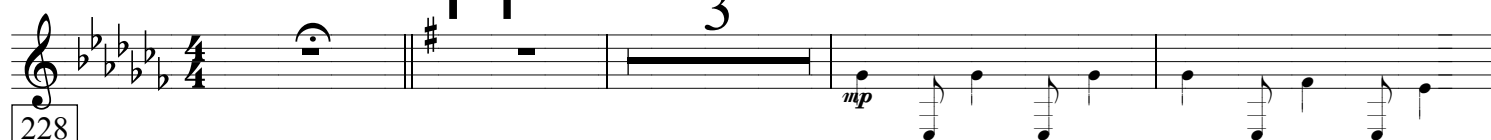

228

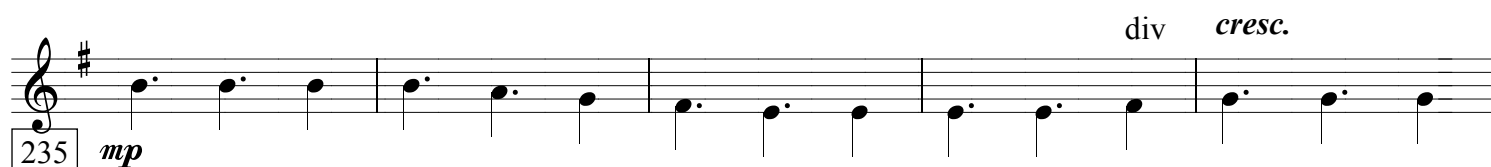

235

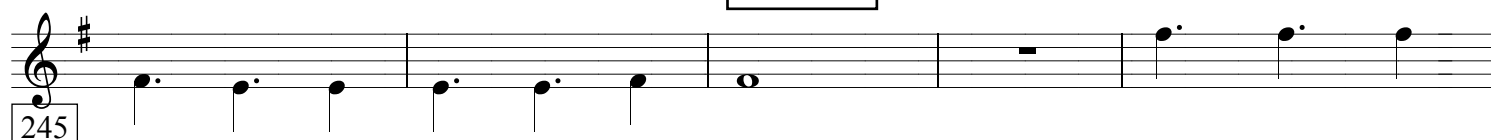

240

**J**

245

250

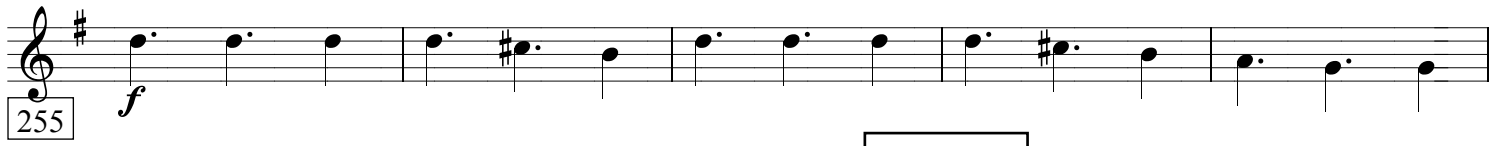

**K**

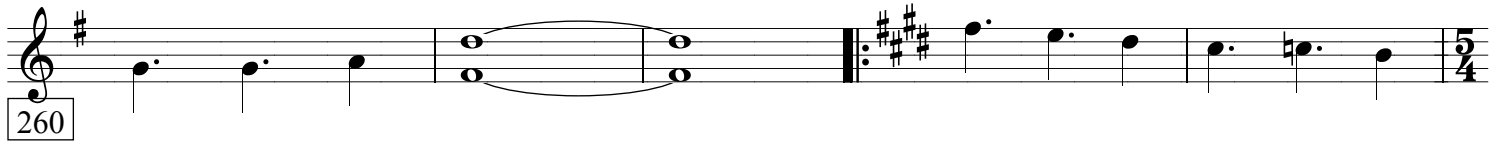

**L**

*cresc.*

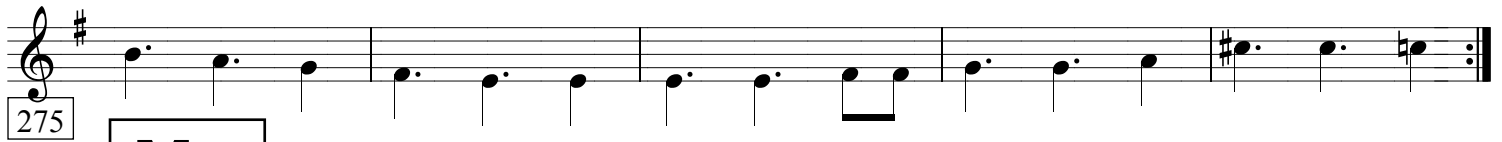

**M**

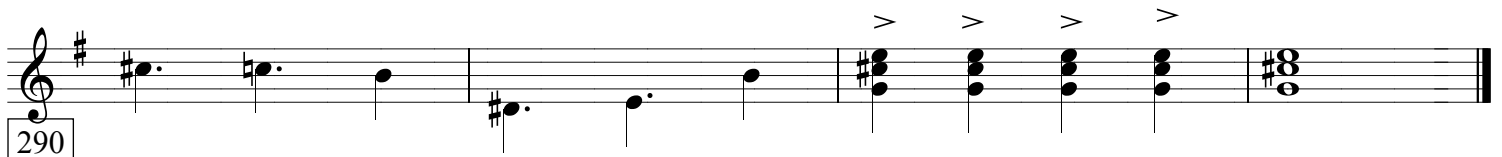
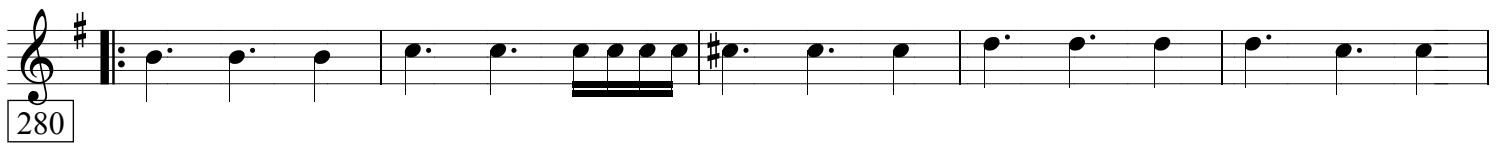

CELTIC SONG  
pour  
ORCHESTRE DE GUITARES

Denis Mortagne

Quinte

♩ = 138

7 2 8 14

⑥

35

4

43

*pp*

**A**

54

*mf*

62

*f*

70

*p*

**B**

78

86

95

# C

101

*cresc.*

107

111

11e

D

124

132

125

**E**Molto legato  
**espress**

♩ = 72 Plus calme

*mp*

148

156

Poco Rall

**F****espress**

♩ = 124

*mf*

163

3

3

T°1

7

170

180

184

188

**G**

192

*f*

196

202

rall &amp; decresc poco ‡ poco

208

7/8

Lento

Dolce

214

219

224

# I

# T°1

3

228

235

240

J

245

250

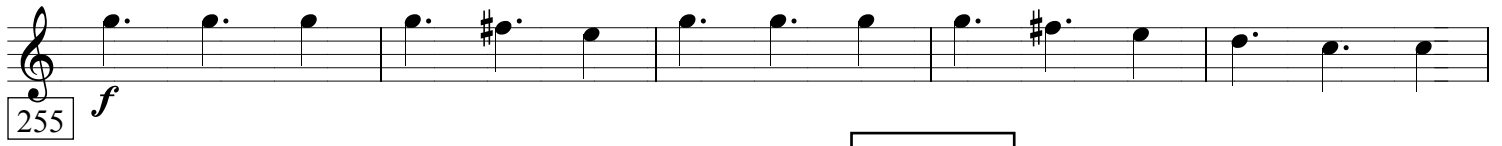

**K**

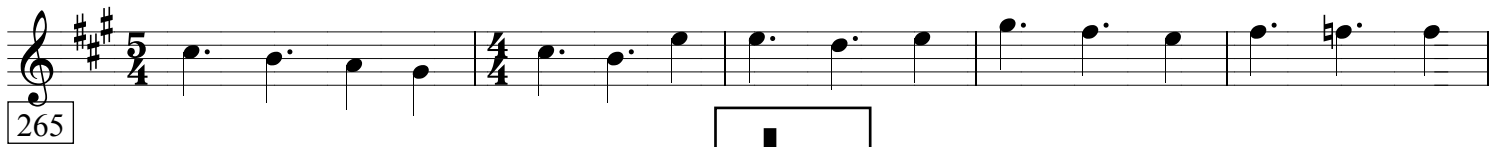
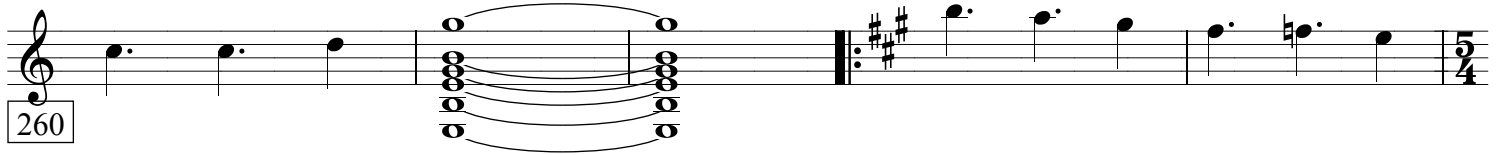

**L**

*cresc.*

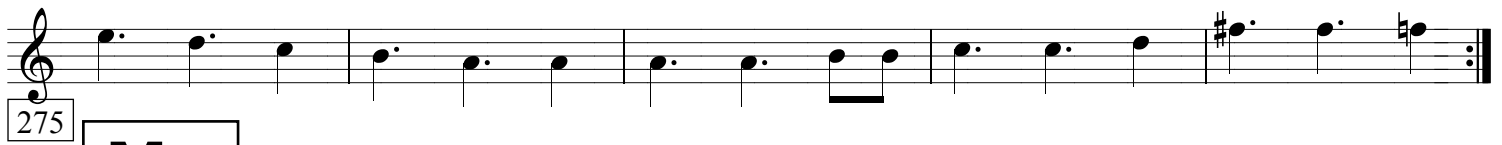

**M**

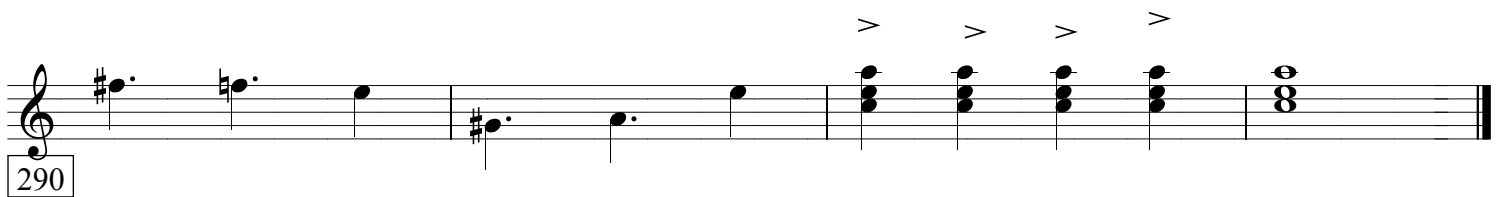
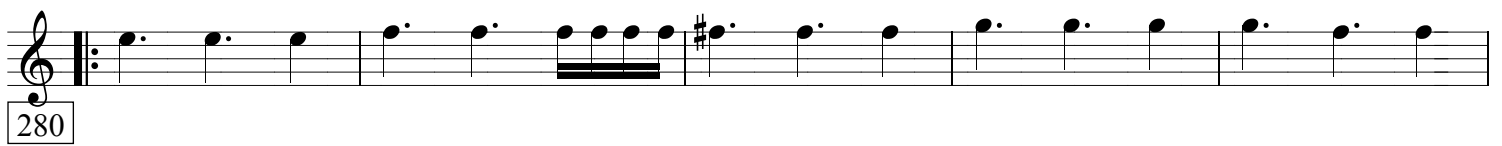

CELTIC SONG  
pour  
ORCHESTRE DE GUITARES

Denis Mortagne

Quarte

♩ = 138

7 2 8 14

35 ⑤

43

*pp*

**A**

54

*mf*

62

*f*

70

*p*

**B**

78

DIM

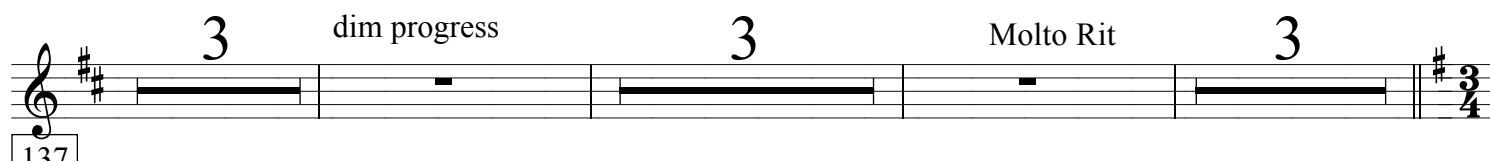
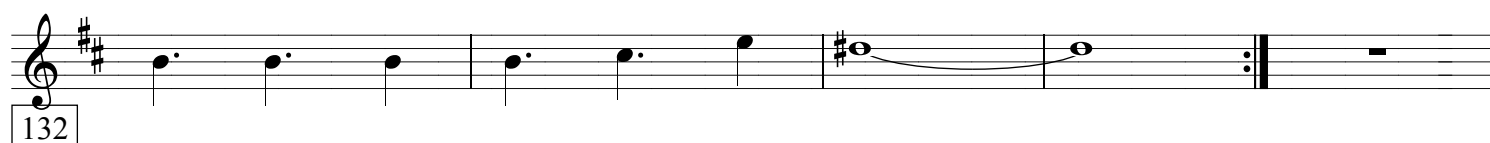
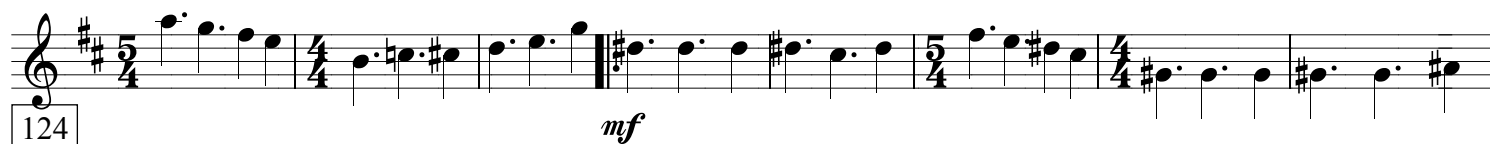
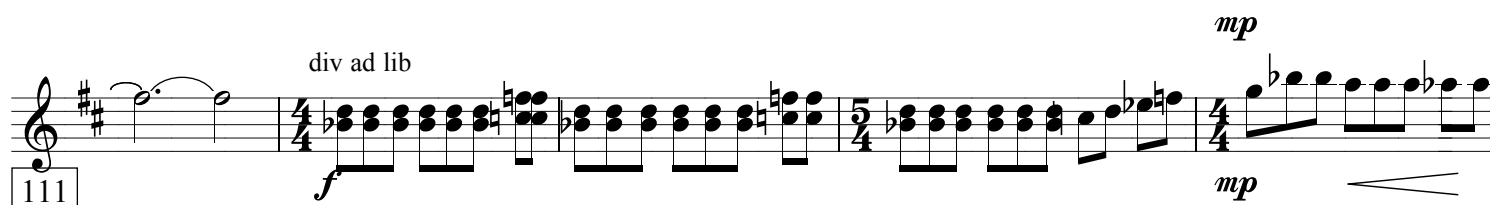
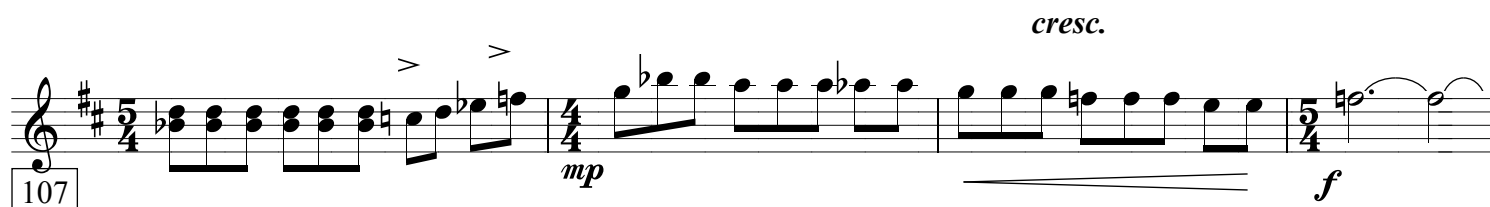
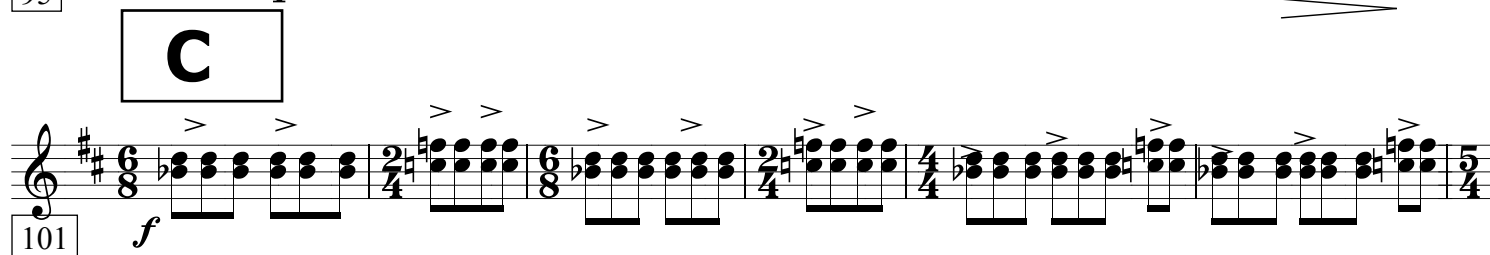
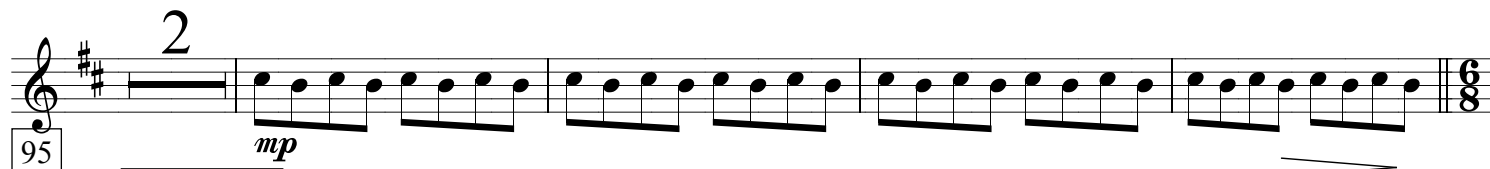
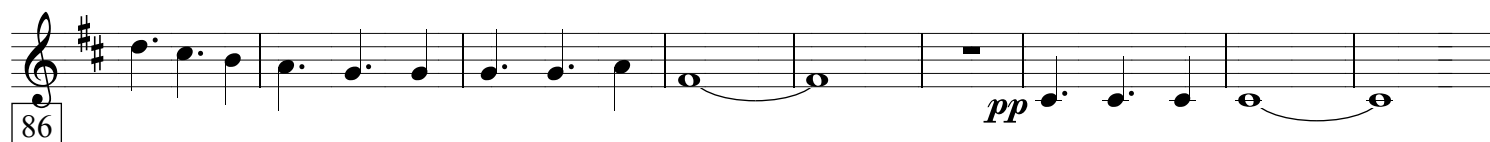

**E**

Molto legato

**espress**

= 72 Plus calme

*mp*

148

156

Poco Rall

**F****espress**

= 124

*mf*

3

3

163

T°1

7

170

180

184

188

**G**

192

*f*

196

202

rall &amp; decresc poco ‡ poco

208

**H**♩ = 112  
Lento

Dolce

214

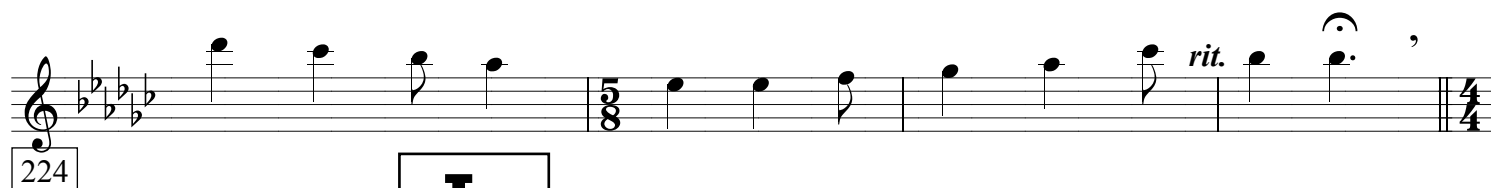
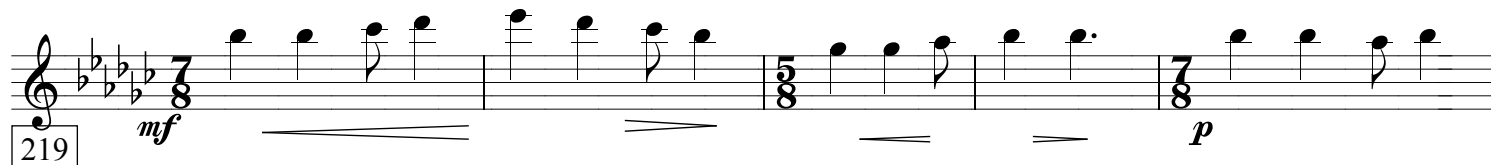
*mp* rosace

224

**I**

T°1

3

228

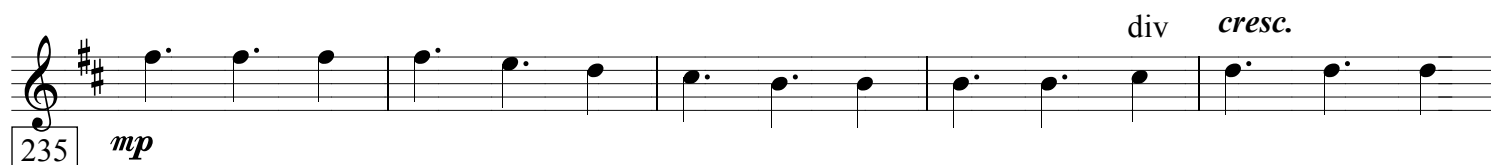

235

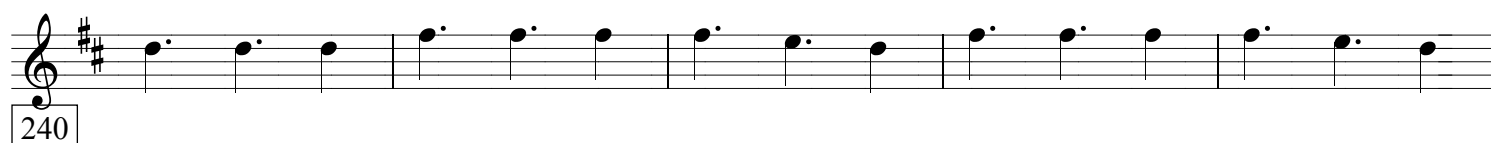

240

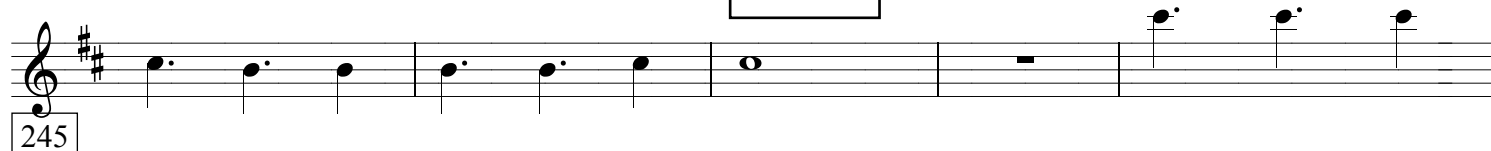
**J**

245

250

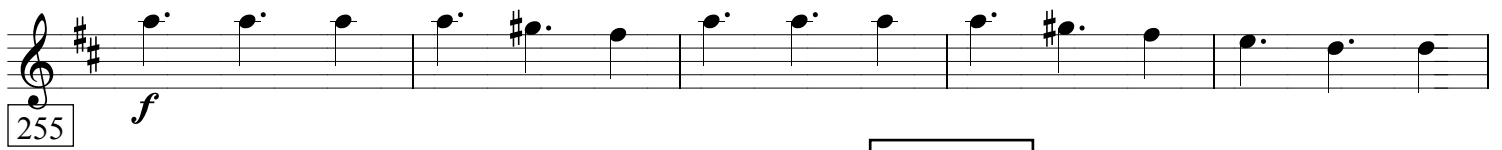

**K**

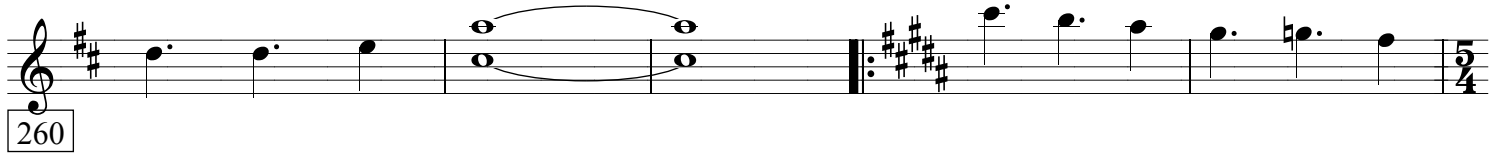

**L**

*cresc.*

**M**

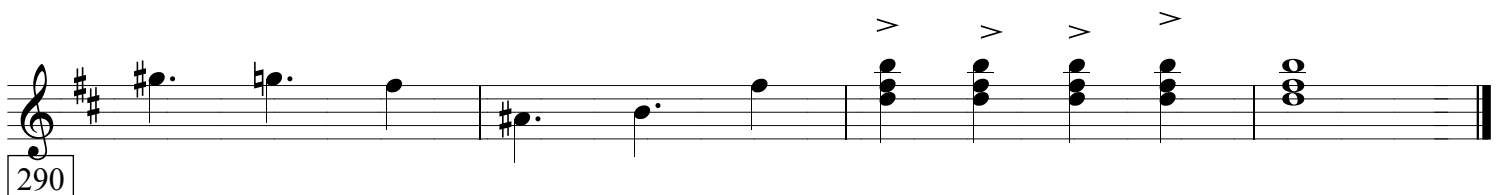
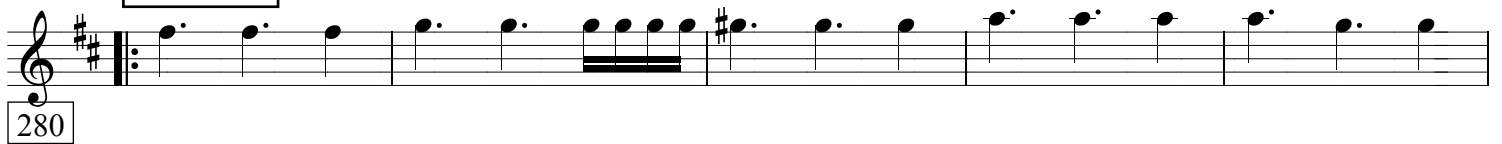

CELTIC SONG  
pour  
ORCHESTRE DE GUITARES

Denis Mortagne

tière

♩ = 138

7 2 8 14

35 ⑤

**A**

43

*pp*

54

*mf*

62

*f*

**B**

70

*p*

78

DIM

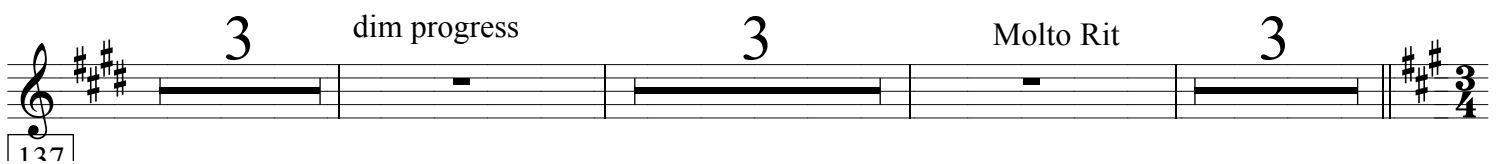
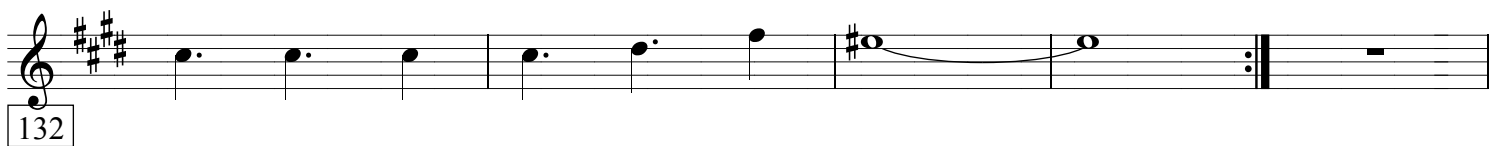
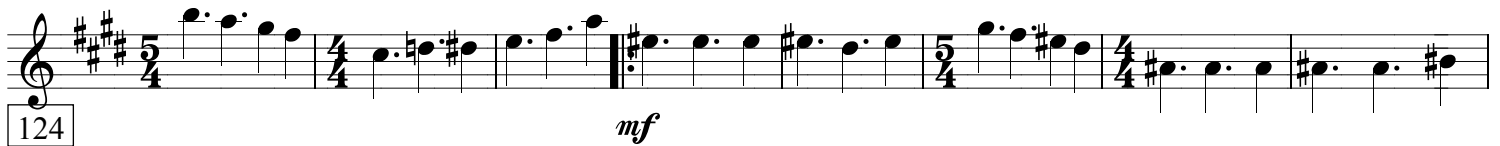
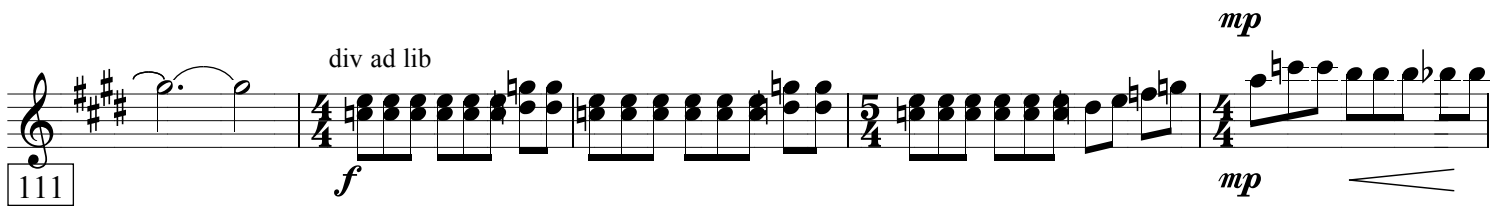
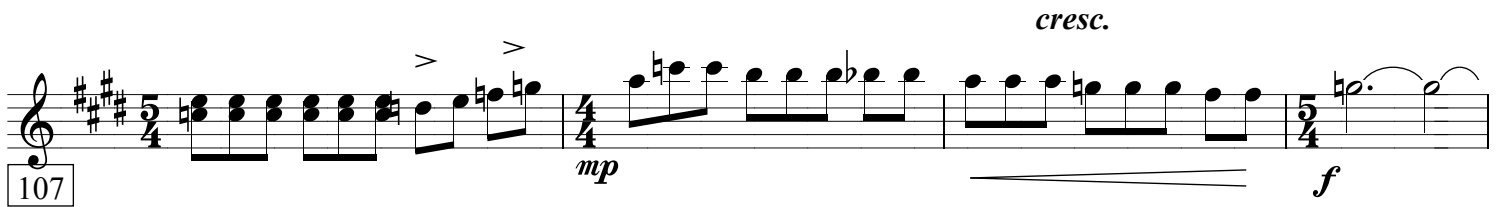
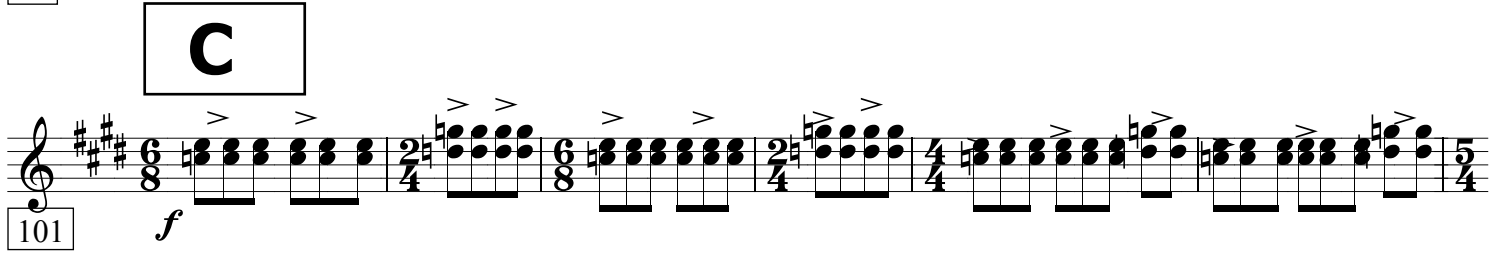
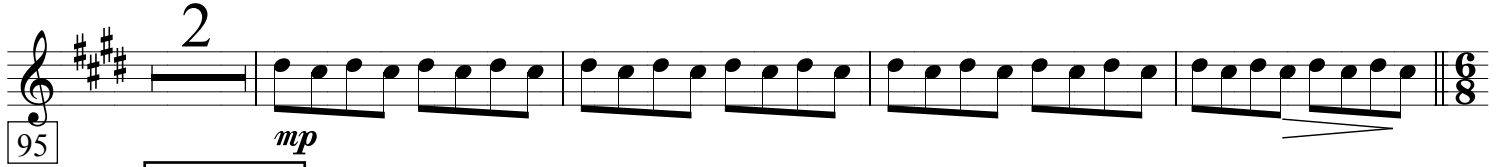
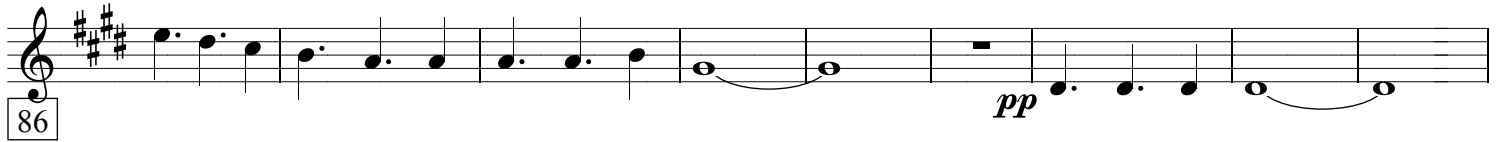

**E**Molto legato  
**espress**

= 72 Plus calme

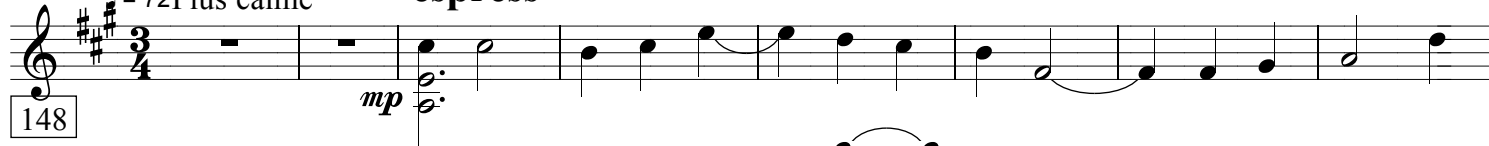
**F****espress**

Poco Rall

= 124

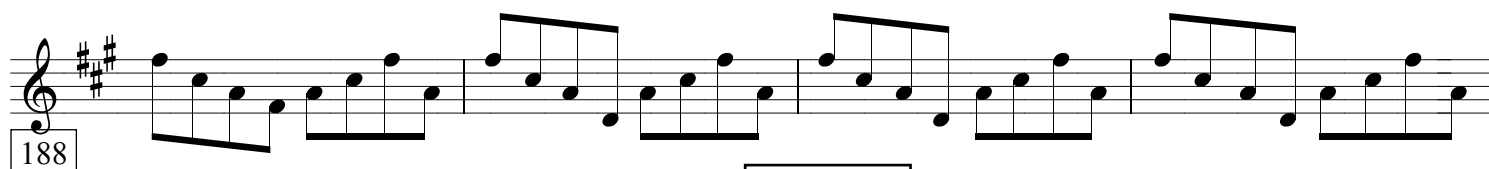
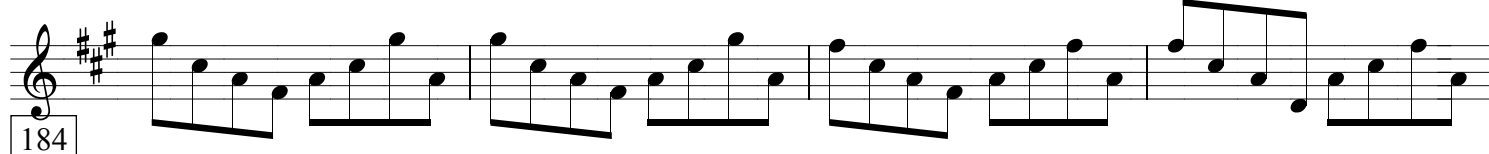
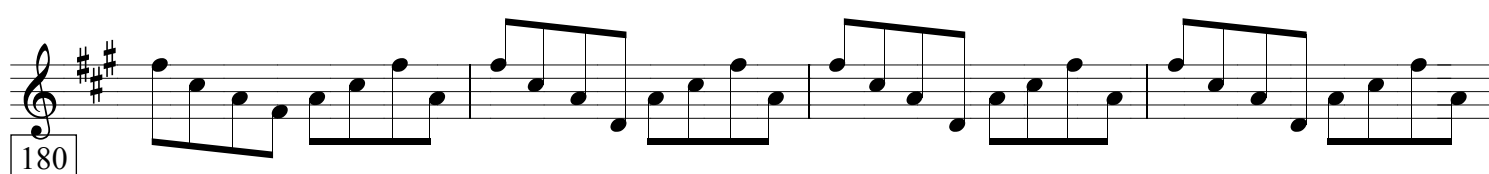
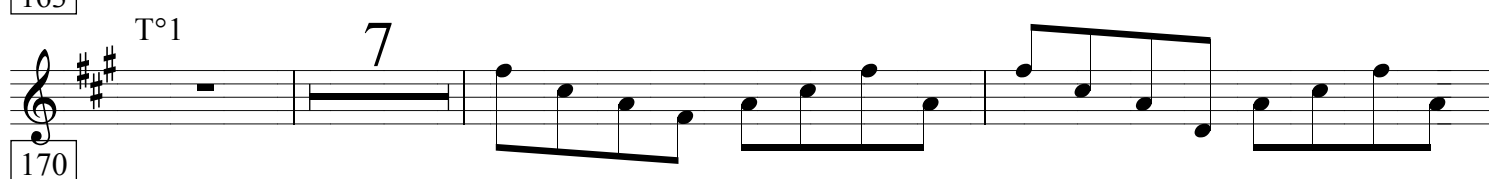
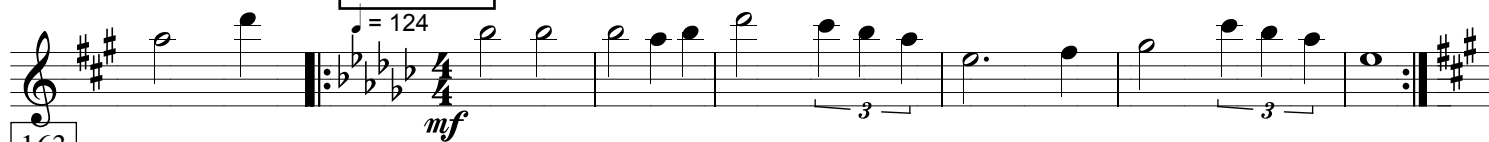
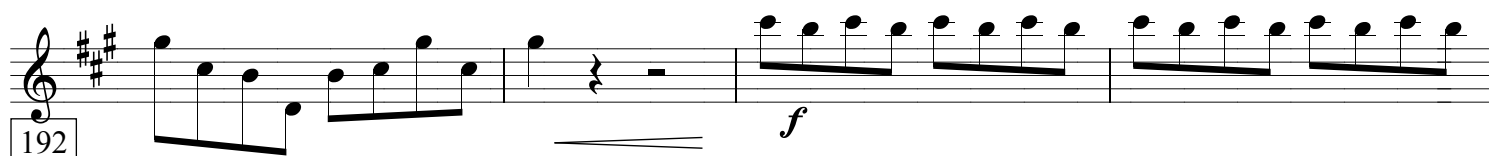
**G**

rall &amp; decresc poco ‡ poco

**H**

4

♩ = 112

rosace Dolce

Lento

214 *mp*

219 *mf* *p*

224 *rit.*

**I**

T°1

3

228 *mp*

235 *mp* *div cresc.*

240

**J**

245

250

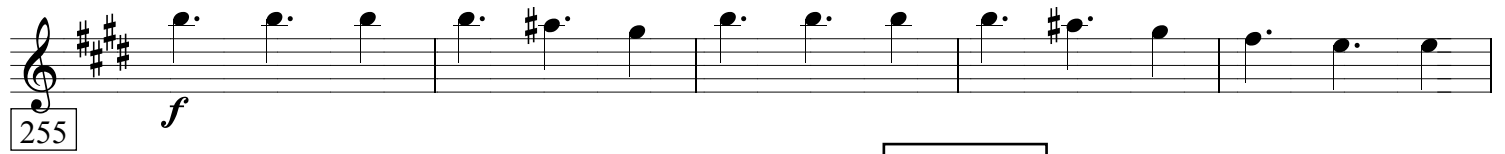

ORCHESTRE DE GUITARES

Denis Mortagne

♩ = 138

*VII*<sup>o</sup>

solo

$$II^{\circ}$$

+ solo 2 à la reprise

G1a & 1b

IX<sup>o</sup>

+ solo 3

## III<sup>o</sup>

98

*mp*

17

25

33

41

**A**

49

1

# B

*p*

79

85

93

97

10

10

# C

BI \_\_\_\_\_

*cresc.*

div ad lib

112 *f* *mp* *ff*

118 *ff*

124 *mf*

130

136

140 *dim* *progress*

144 *Molto Rit*

148 *pp*

*Poco Rall*

**F****espress**

4

♩ = 124

164 *mf*

T°1 VII°

170 *mp*

178

V°

186

**G**

ad lib div

194 *f*

202

**H**decresc poco à poco  
rall &

♩ = 112

Lento

210 *mp* rosace douce

218 *mf* *p* *rit.*

# I

5

T°1

②

228

236

240

244

248

252

256

K

BII-----

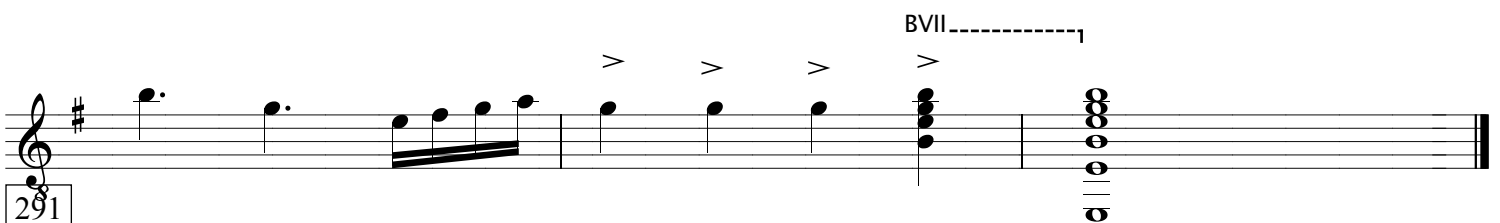
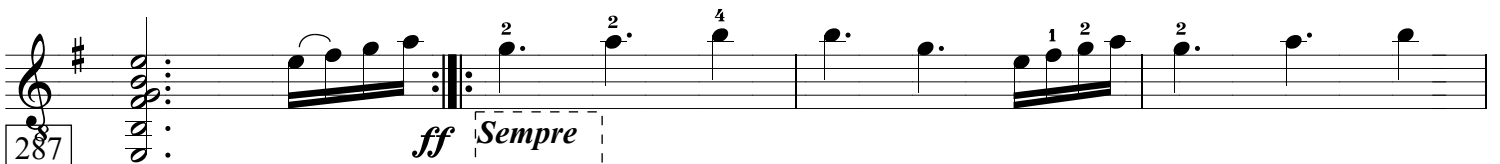
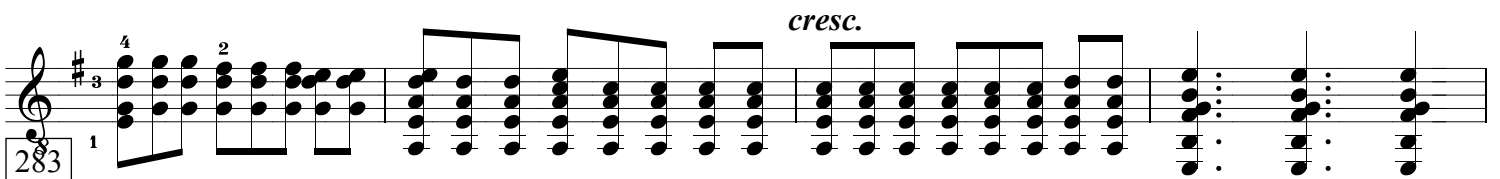
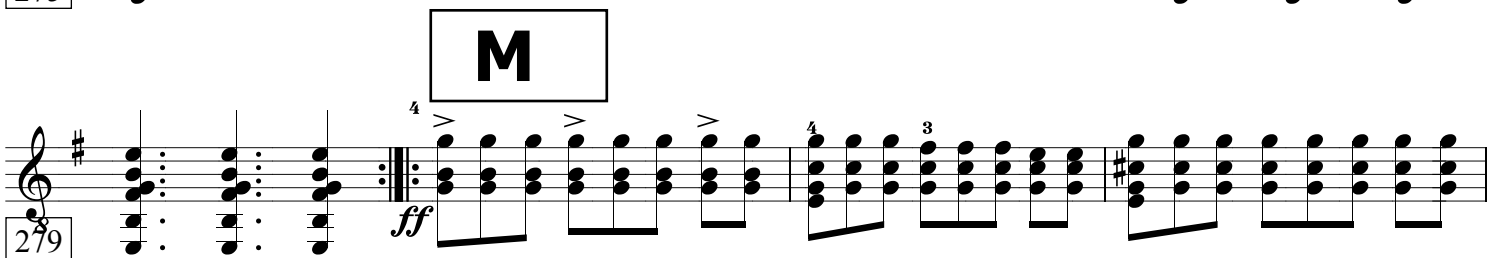
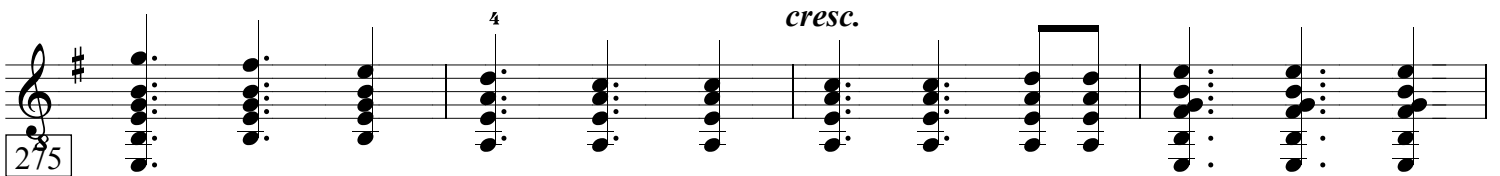
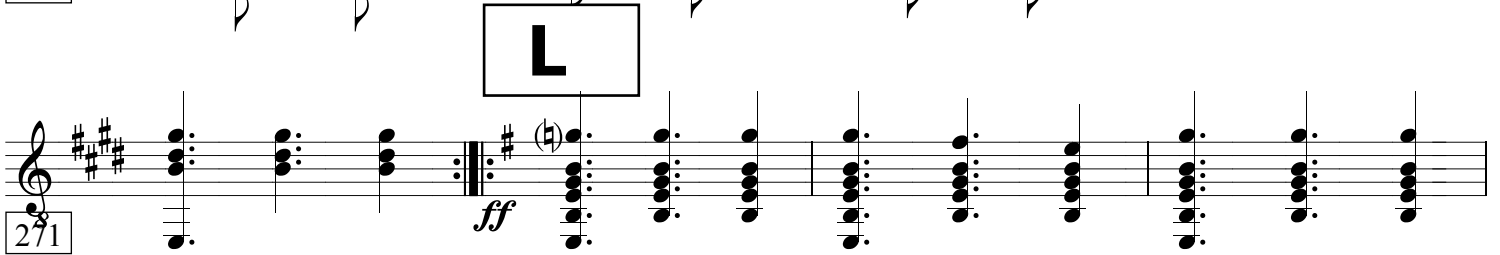
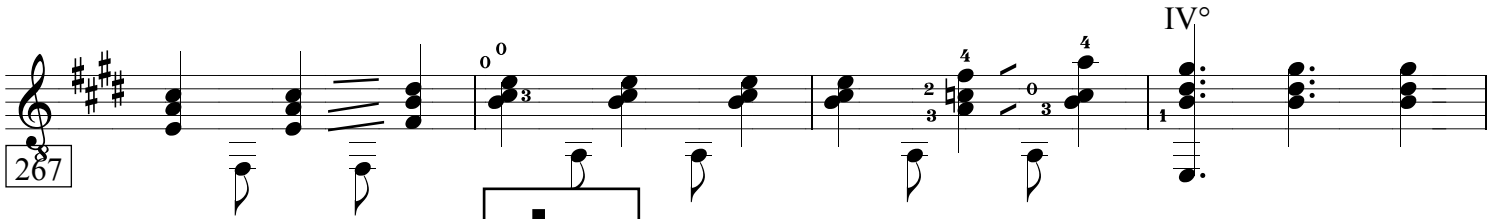
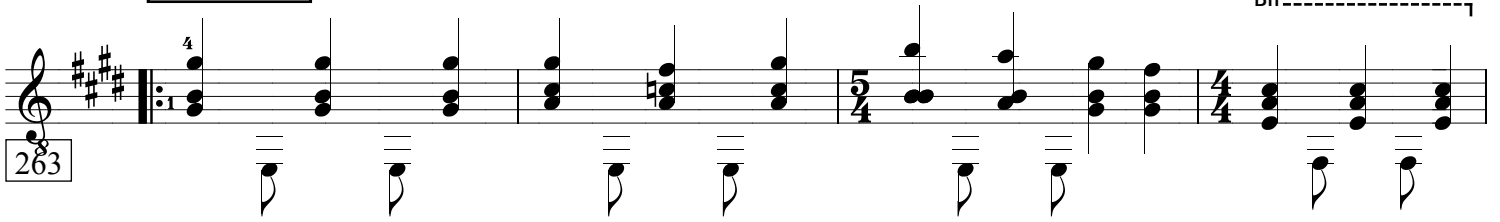

CELTIC SONG  
pour  
ORCHESTRE DE GUITARES

♩ = 138

Denis Mortagne

*VII°*

solo

*II°*

+ solo 2 à la reprise

G1 b

IX° + solo 3

*mp*

*mp*

*pp*

**A**

*mf*

**B**

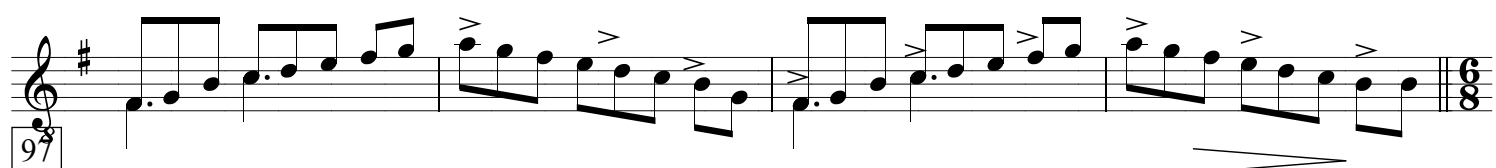
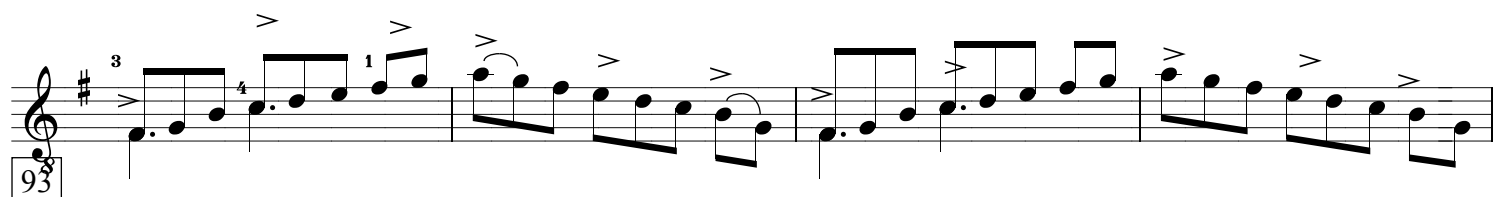
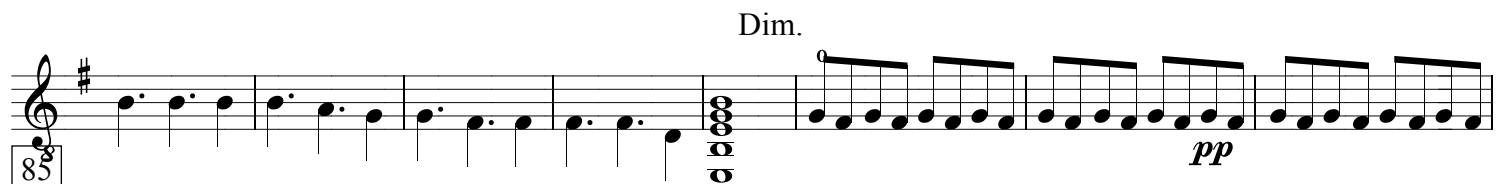
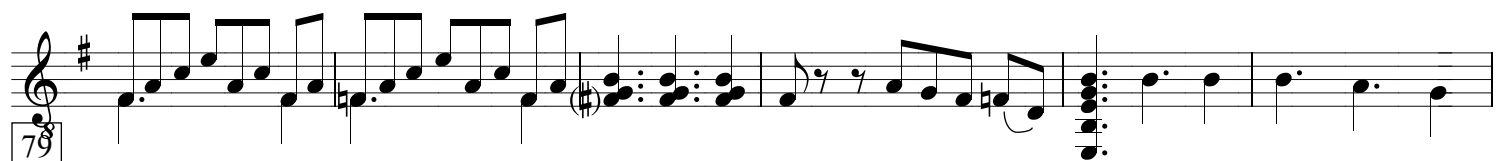
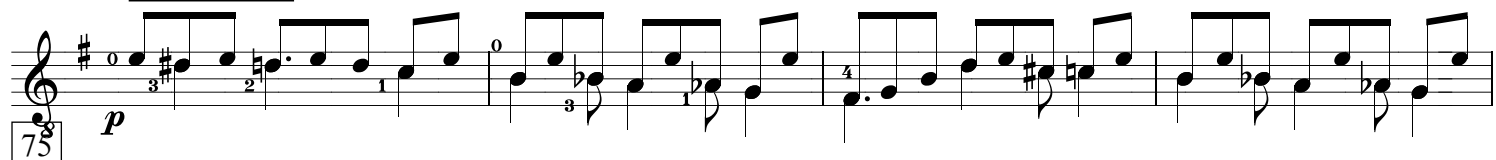

**C**

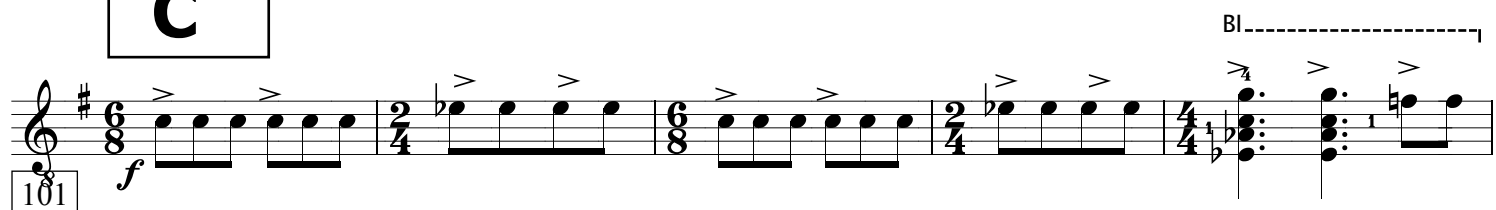

112 *f* *mp* *ff*

118 *ff*

124 *mf*

130

136

140 *dim progress*

144 *Molto Rit* *Plus calme* *pp*

150

158 ② *Poco Rall*

164

♩ = 124

*mf*

4/4

1

3

# G

$$|X^\circ \quad X^\circ$$

# H

decresc poco à poco

rall &amp;

2

♪ = 112

Lento

*rit.*

[illegible]

**I****T°1**

228

*mp*

*mp*

*mp*

②

4

3

1

236

*cresc.*

240

**J**

244

248

252

*f*

256

260

K

BII.....

263

267

L

272

*ff*

276

*cresc.*

M

280

*ff*

284

*cresc.*

*ff*

288

*Sempre*

BVII.....

292

CELTIC SONG  
pour  
ORCHESTRE DE GUITARES

Denis Mortagne

$\text{♩} = 138$

G2

7 2 8 *G1*

23 31 39 47 54 61 66 70

*mp* *p* *mf*

*VII°* *IX°* *II°*

**A**

23 31 39 47 54 61 66 70

*mp* *p* *mf*

*VII°* *IX°* *II°*

**A**

**B**

75 *mp*

82

90 *pp*

Dim.

**C**

98 *f*

104 *mp*

*cresc.*

*div ad lib*

109 *f*

114 *mp*

119

**D**

124

131

3

dim progress

Molto Rit

Plus calme VII

♩ = 72

*pp*

Poco Rall

F

♩ = 124

espress

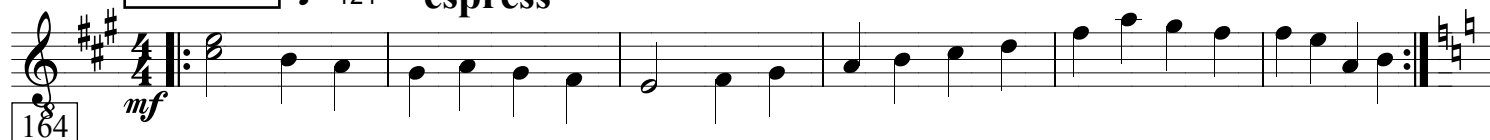

G

div

unis

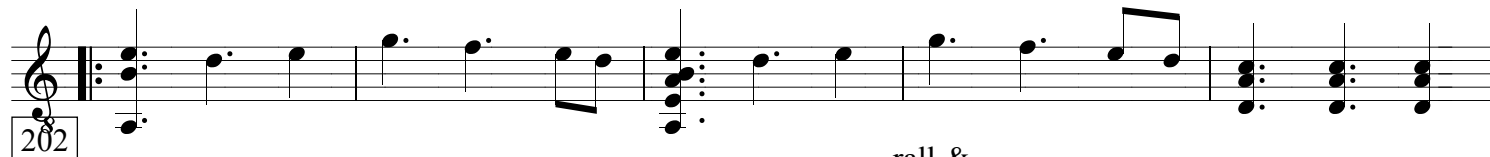
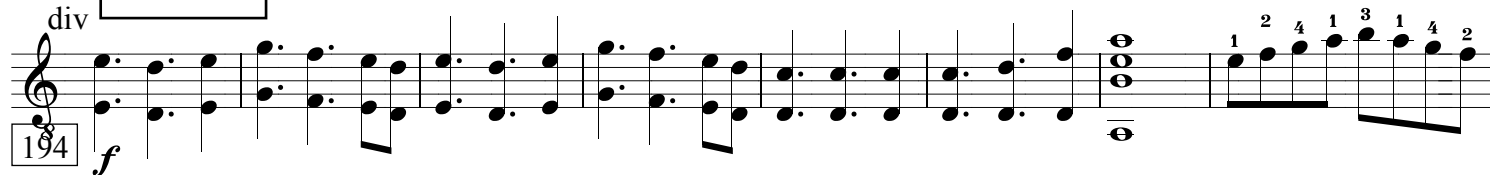

rall &amp;

decresc poco à poco

**H**

4

♩ = 112  
Lento rosace  
*mp* dolce

214

219

*mf*

*p*

*rit.*

cadence solo  
ad lib

**T°1****I**

G3

229

*mp*

*cresc.*

**J**

243

div

248

Bm

253

*f*

258

K

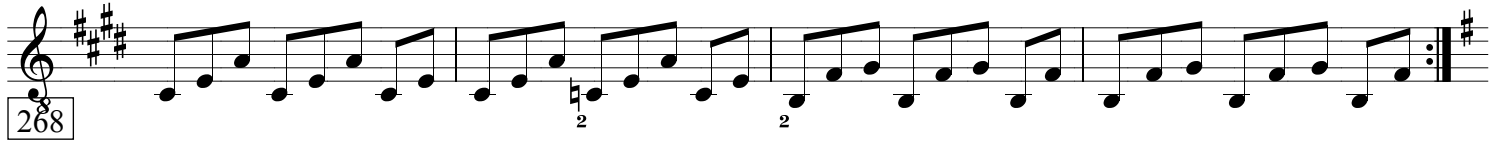
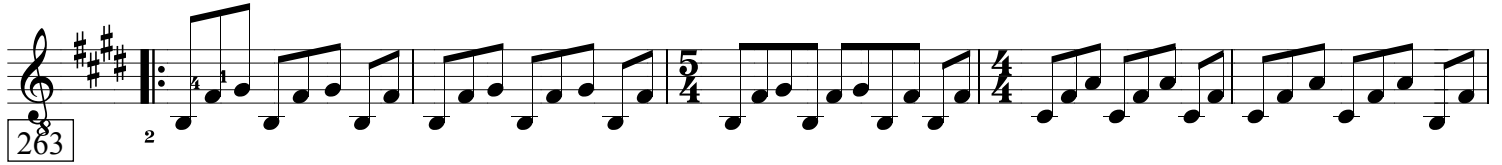

L

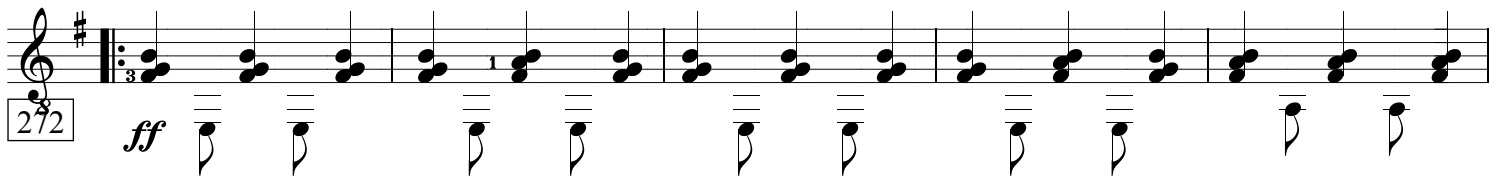

M

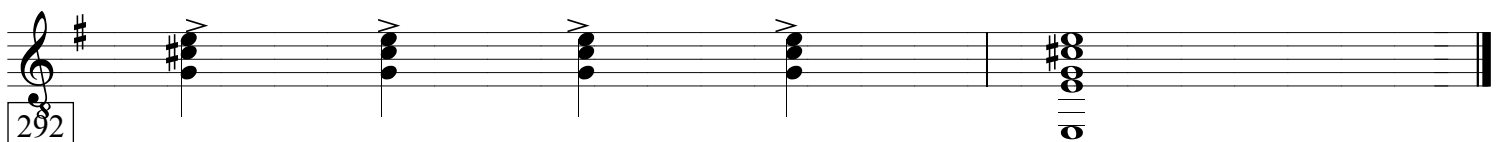
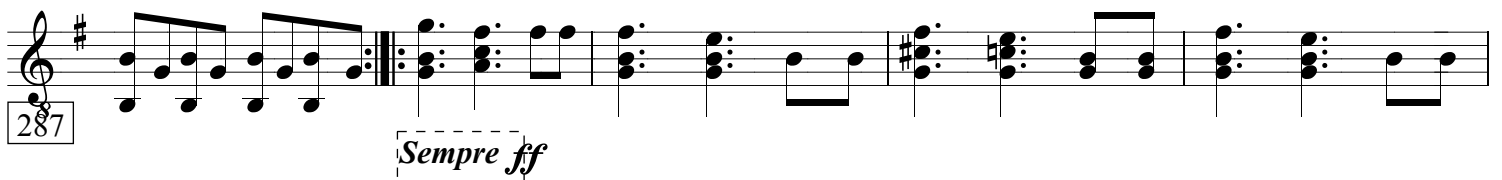
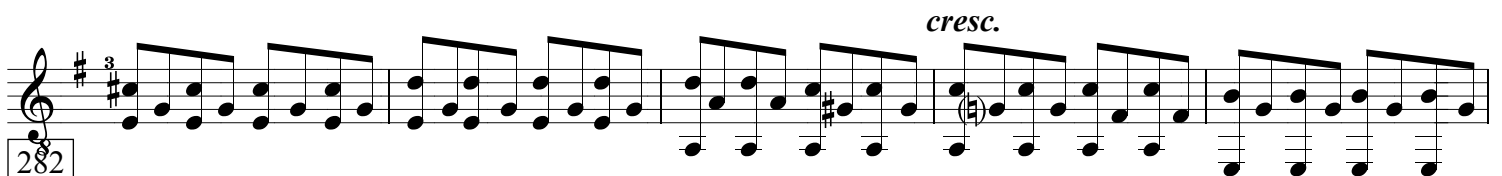
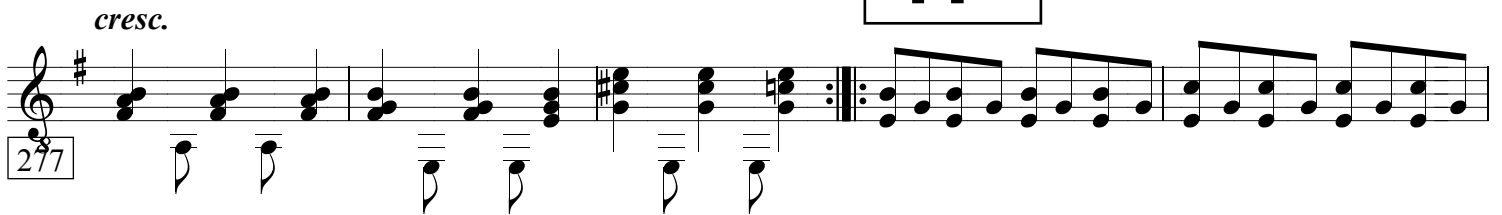

CELTIC SONG  
pour  
ORCHESTRE DE GUITARES

Denis Mortagne

$\text{♩} = 138$

G3

7 2 8 14 *gl*

36

*mp*

**A**

44

*pp*

52

*mf*

60

BIII

E

68

A<sup>6</sup>

A(add2)

**B**

H 12

H VII

H VII

BIII

75

DIM

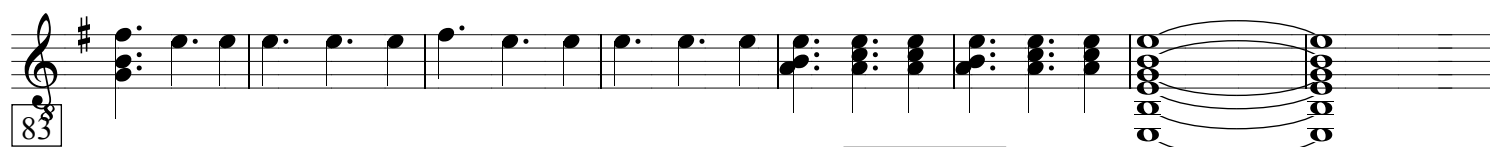

C

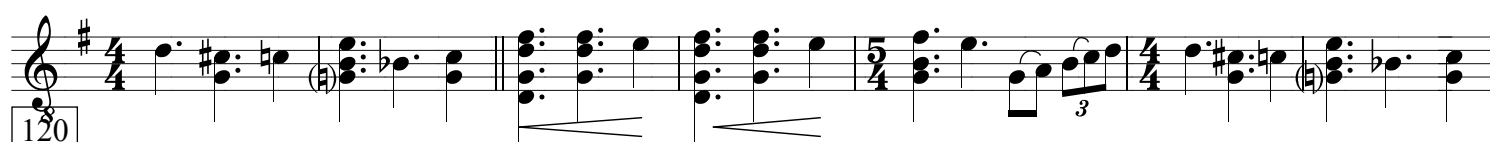
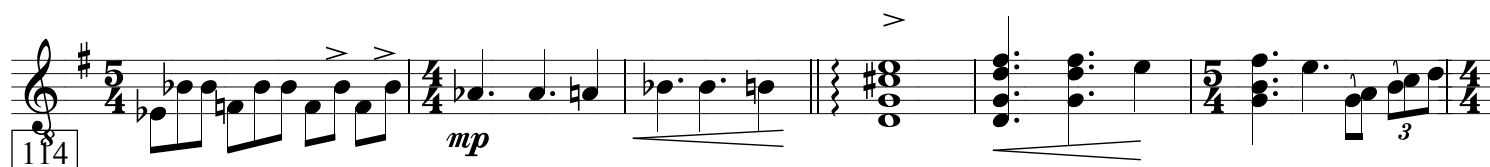
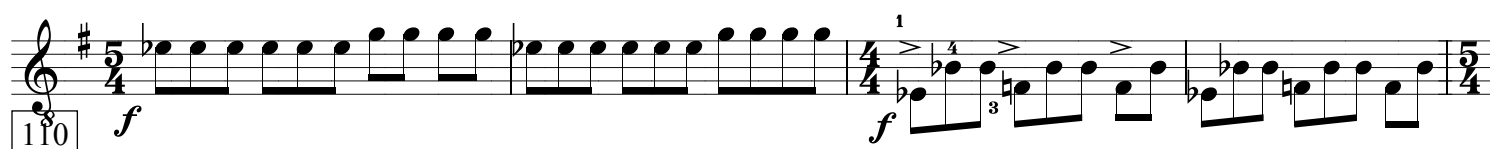
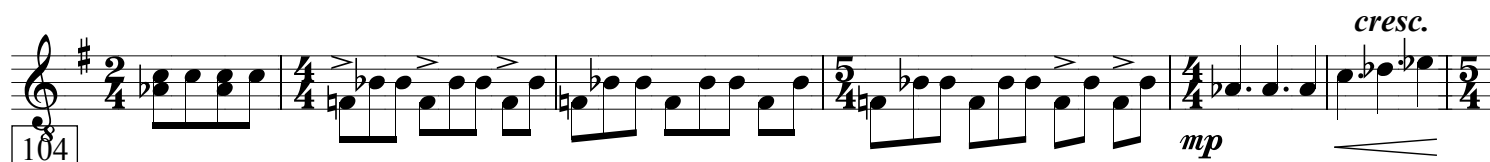
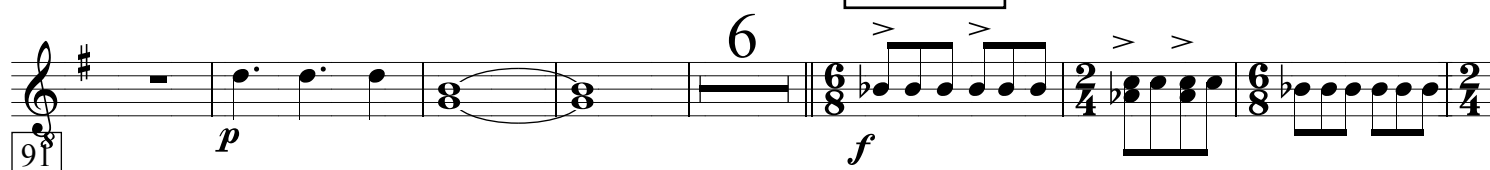

D

A(add2)

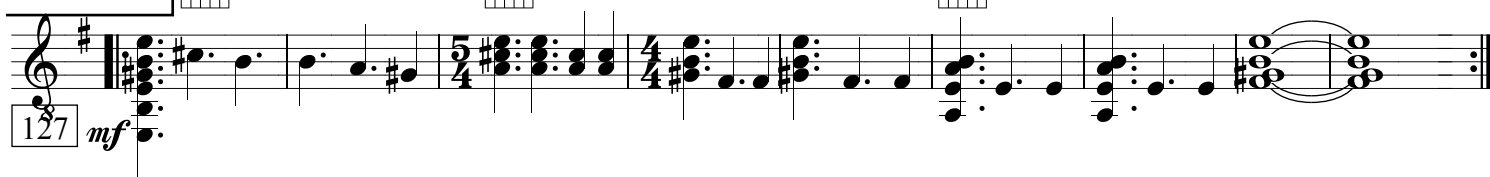

dim progress

Molto Rit

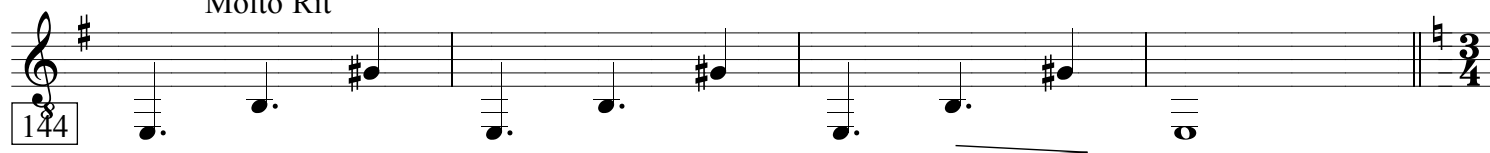

Molto legato

148

*pp*

divisé

a2

## Poco Rall

a1

# F

♩ = 124

**espress**

164

 $mf$ T<sup>o</sup>1

7

a m

*mp*

182

188

# G

194

 $f$ 

200

decresc poco à poco

206

♪ = 112

Lento

rosace

# H

212

*mp*

dolce

 $mf$ 

*rit.*

0

# I T°1

229 *mp* *cresc.* 3

# J

247 *f*

259

# K

263 *p* *p* *p*

# L

269 *cresc.* *ff*

275

# M

280 *ff* *cresc.*

288

Denis Mortagne

♩ = 138

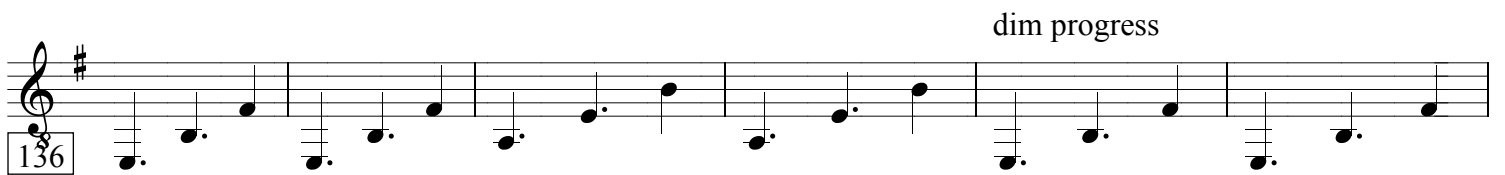
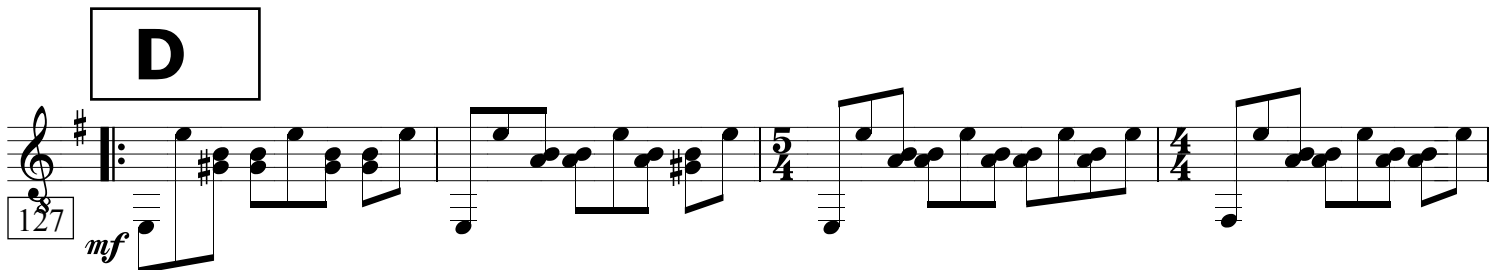
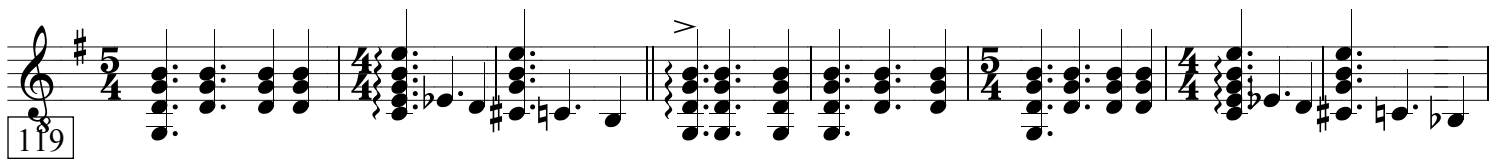
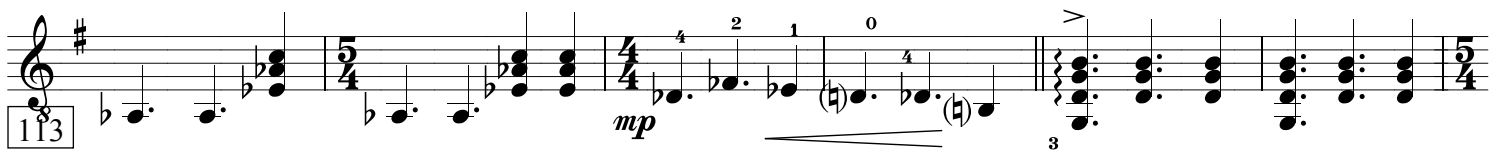
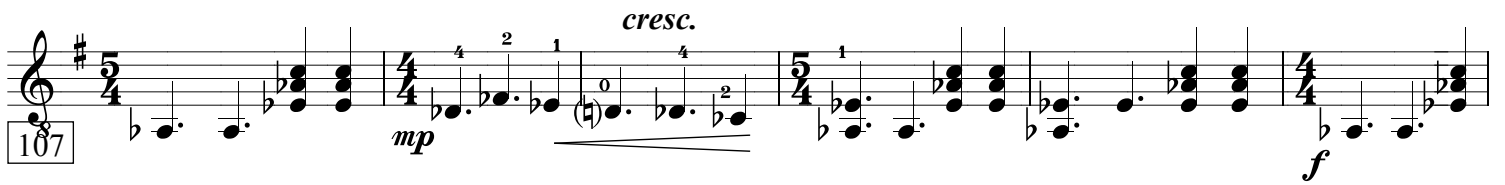
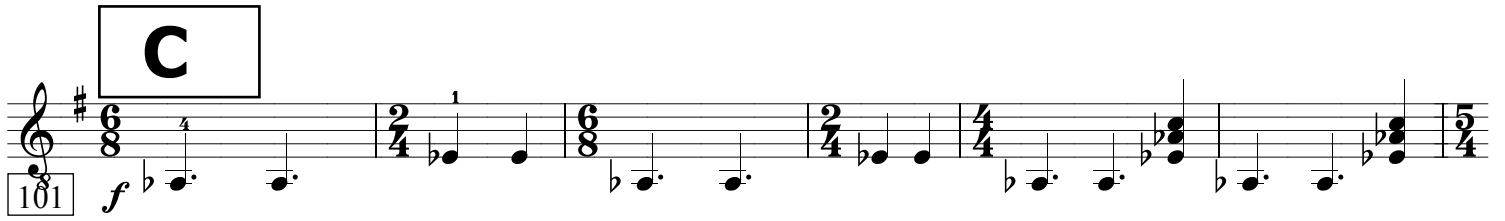

## E

$\text{♩} = 72$  Plus calme

148 *pp*

Poco Rall

156 XII VII XII VII ne pas jouer la ②

## F

$\text{♩} = 124$  *espress* T°1

164 *mf* *p*

178 *mp*

186

## G

194

202

rall &  
decresc poco à poco

$\text{♩} = 112$   
Lento

## H

210 *mp* rosace Dolce

219 *mf* *p* rit.

Гр. 1. 3

*cresc.*

J

# K

+ 2 G accompagnement

L

M

*Sempre*

CELTIC SONG  
pour  
ORCHESTRE DE GUITARES

Denis Mortagne

♩ = 138

Basse  
en clé de sol

7 2 8 22

**A**

*mp*

*pp*

*mf*

*f*

**B**

*DIM*

**C**

*f*

*cresc.*

*mp*

*f*

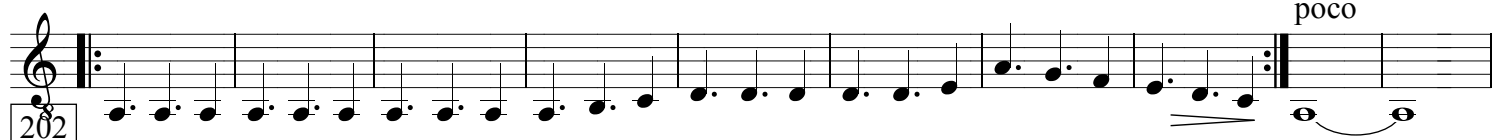
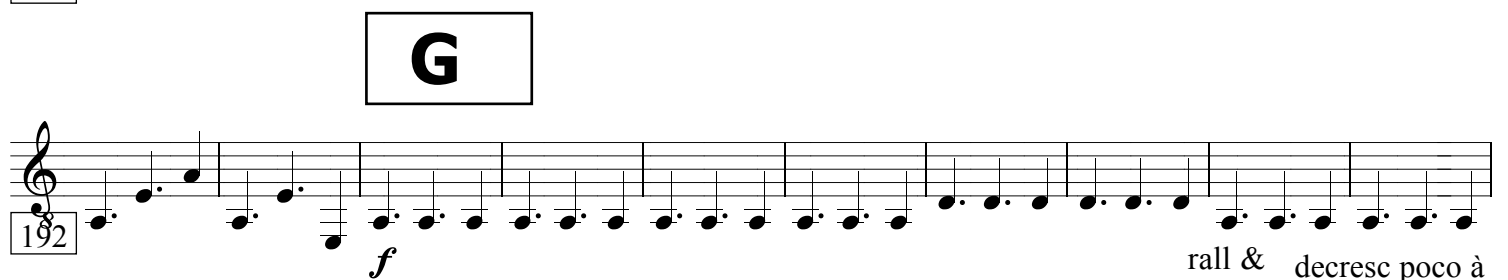
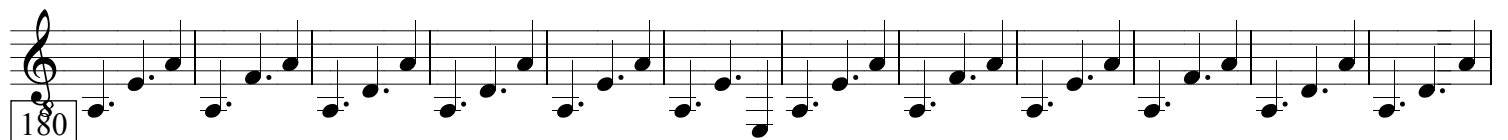
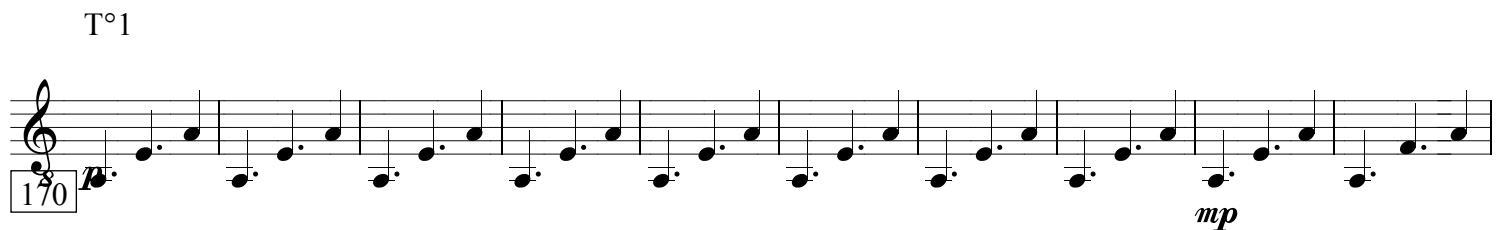
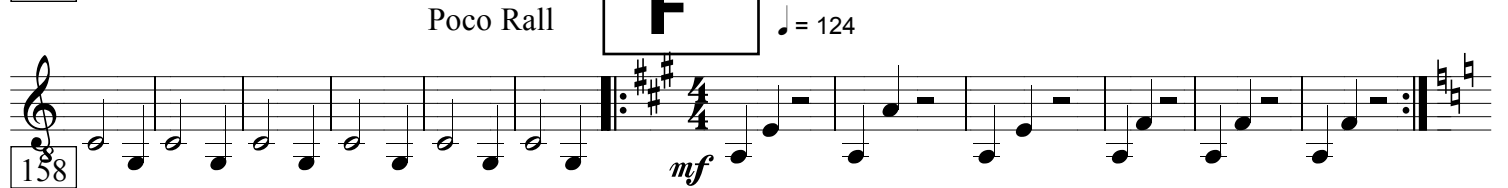
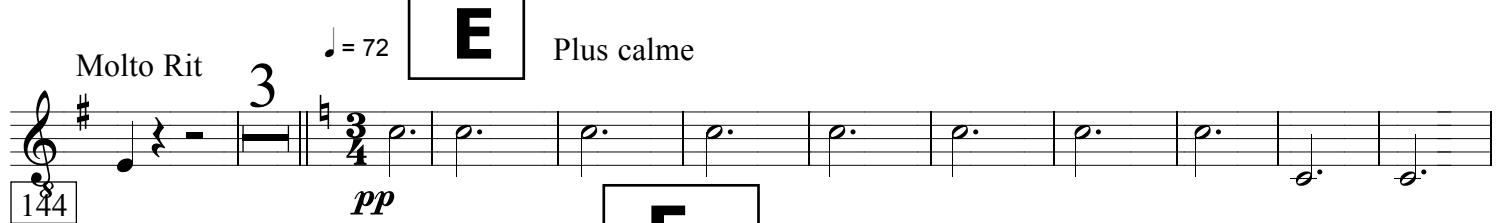
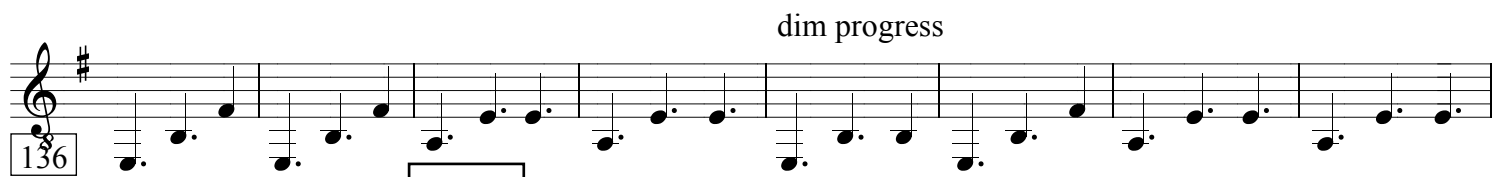
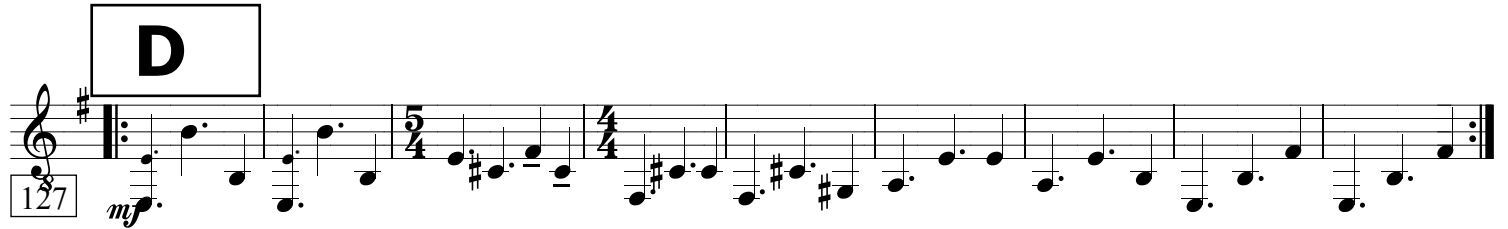
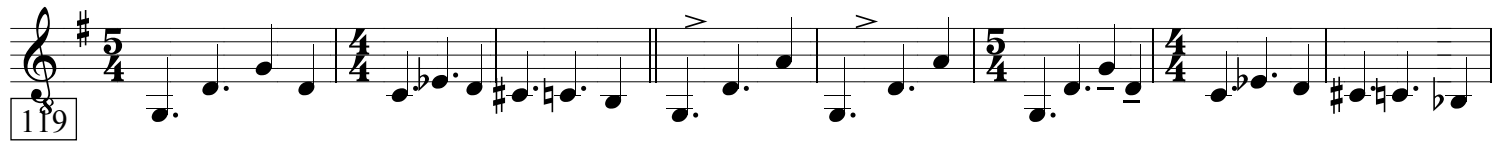

♩ = 112

**H**

Lento

212 *mp* rosace dolce

219 *mf* *p*

226 *rit.* **I** 11 ③ Slap

244

253 *f*

**K** 263

**L** 272 *ff* *cresc.* *ff*

**M** 280 *cresc.*

*Sempre* 286

CELTIC SONG  
pour  
ORCHESTRE DE GUITARES

♩ = 138

Denis Mortagne

Basse

7 2 8 22

8

4/4

5/4

4/4

5/4

4/4

4/4

G4

mp

A

44

pp

52

58

mf

66

f

B

75

83

DIM

92

C

101

f

107

cresc.

mp

f

113 *mp*

119 **D**

127 *mf*

136 *dim progress*

144 *pp* **E** Plus calme

Molto Rit 3  $\text{♩} = 72$

158 *mf* **F**  $\text{♩} = 124$

Poco Rall

170 *p* **G** *mp*

T°1

180 *f*

192 *f*

202 *rall & decresc poco à poco*

♩ = 112

Lento

**H**

212 *mp* *rosa dolce*

219 *mf*

226 *rit.* **I** 11 Slap ③

244

253 *f*

263 **K**

272 *ff* **L** *cresc.* *ff*

280 **M** *cresc.*

286 *Sempre*